

O. ix. e.

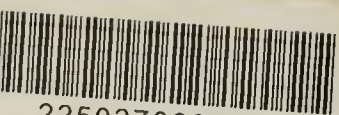

22502703287

WELLS
LIBRARY

General Collection
H

11137

Catalogues of Ethnographical Specimens

FROM

AUSTRALIA, NEW ZEALAND, HERVEY ISLAND, MARQUISAS, NEW GUINEA, NEW IRELAND,
TAHITI, SAMOA, TONGA, SOLOMON ISLANDS, NEW CALEDONIA, NORFOLK ISLAND,
ADMIRALTY ISLANDS, and other parts of POLYNESIA; BENIN CITY, and other parts of AFRICA,
various parts of NORTH and SOUTH AMERICA, THE MALAY ARCHIPELAGO, and other localities.

Illustrated Series with over 100 collotype plates

Exhibiting upwards of 1,200 specimens.

IN THE POSSESSION OF

W. D. WEBSTER of BICESTER, OXON.

(FOURTH SERIES.)



Leicester :

BERNARD HALLIDAY, DRYDEN HOUSE.

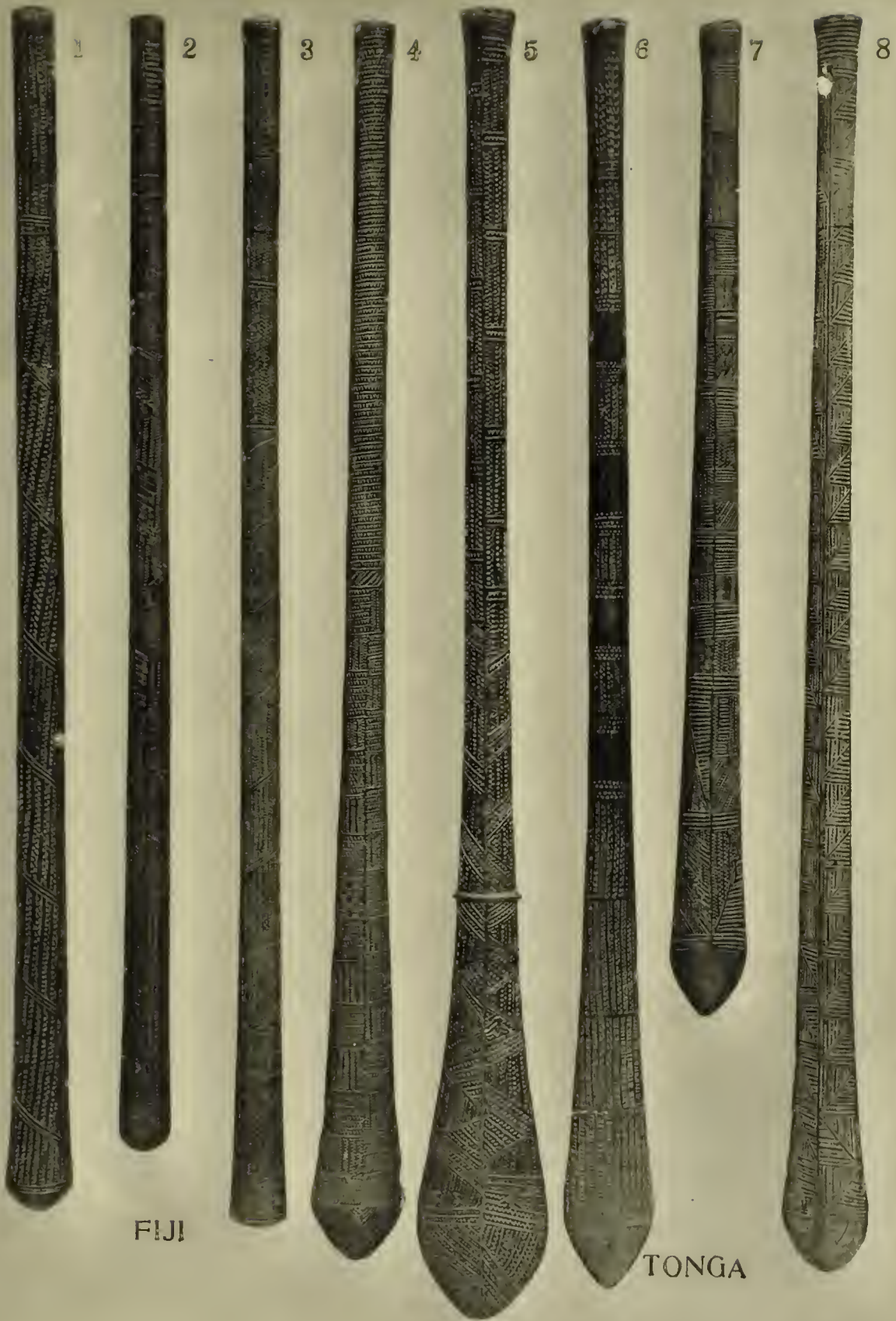

FIJI

TONGA





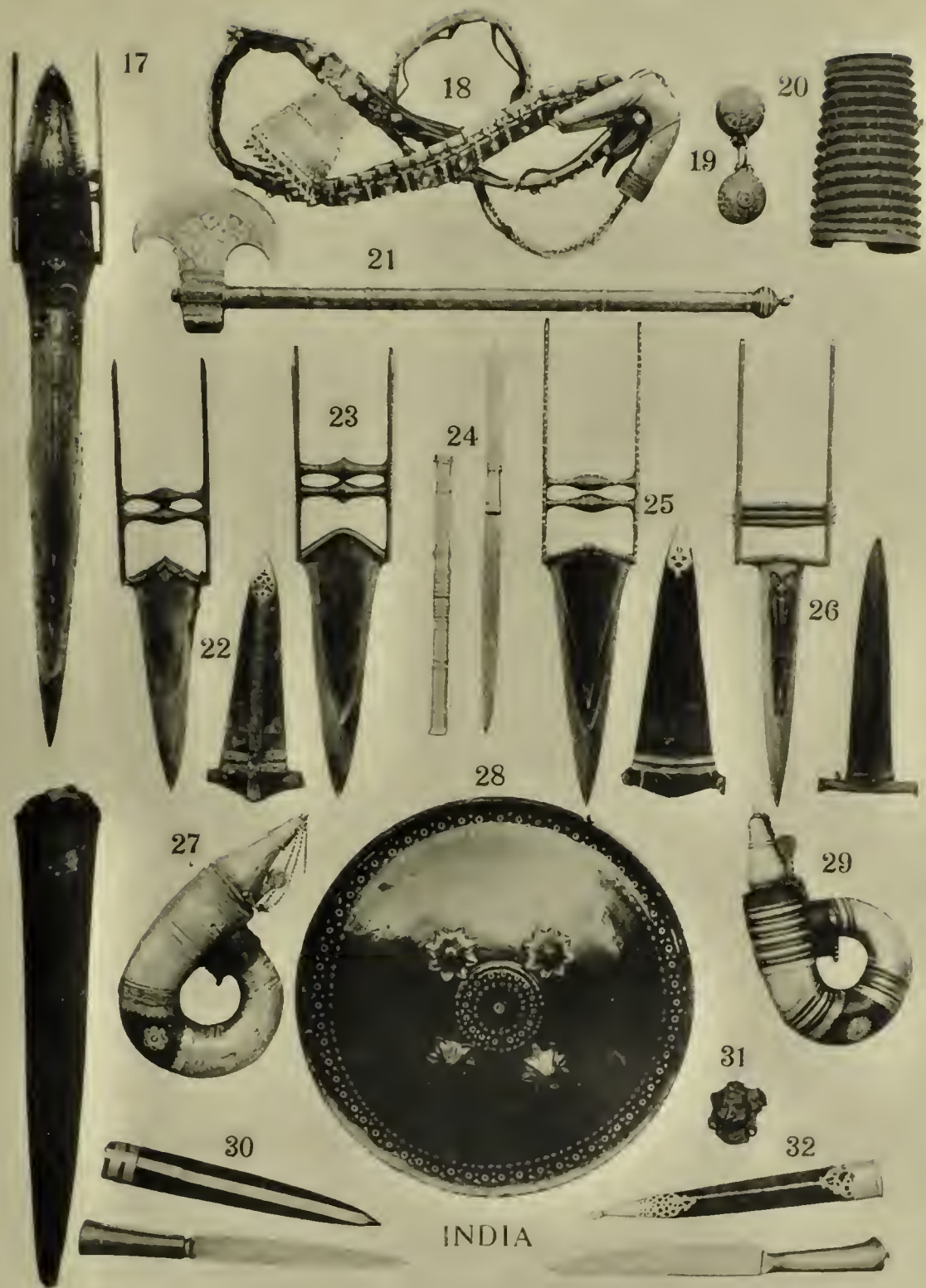



33



34

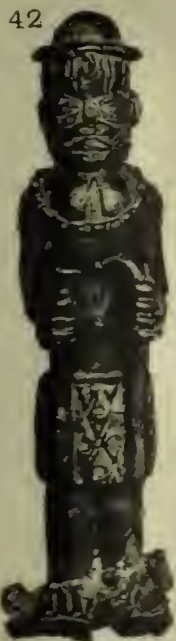
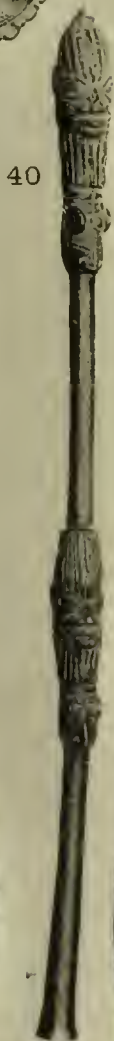

BENIN W AFRICA.

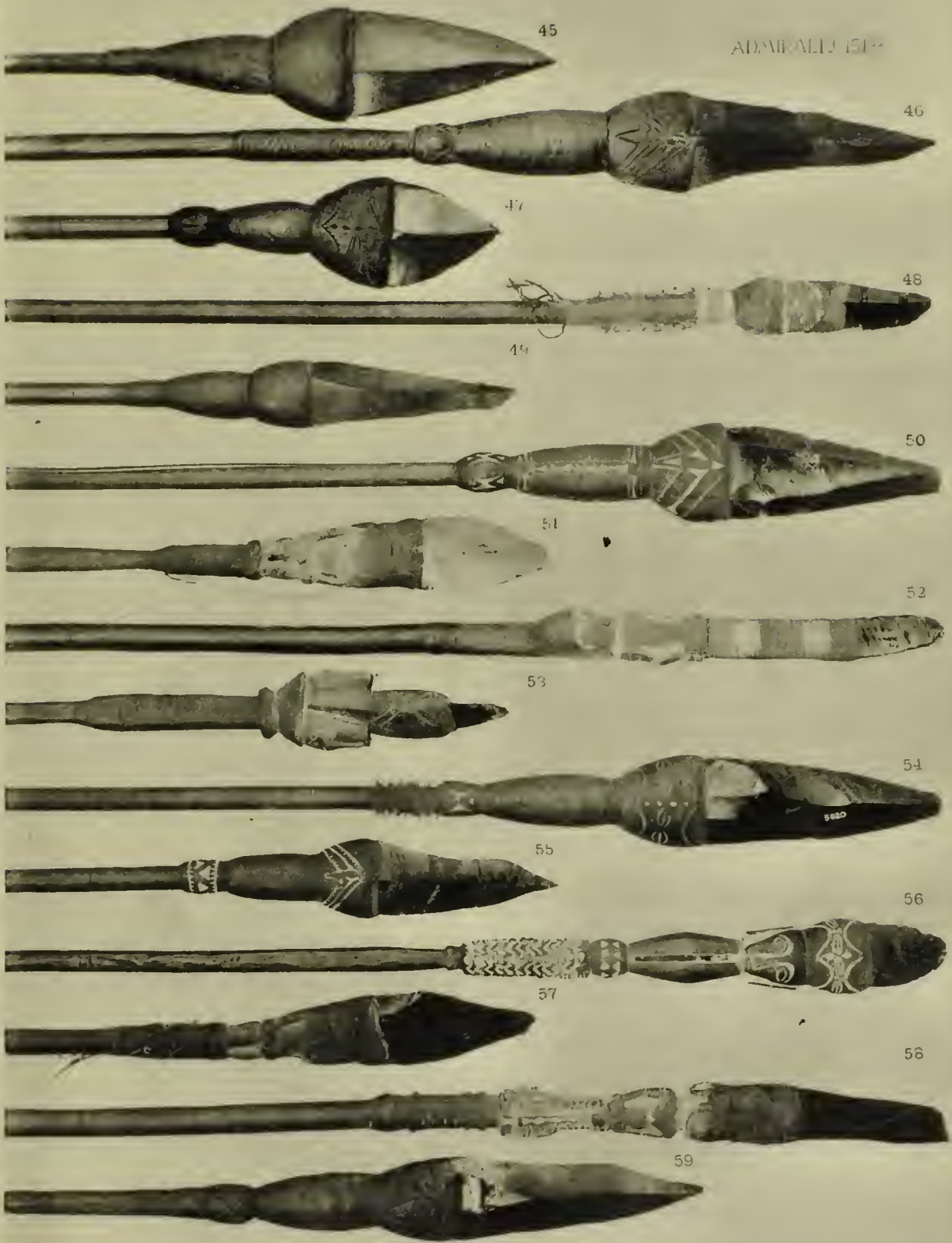

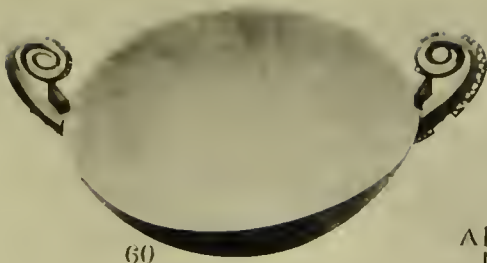

60

ADMIRALTY
ISLANDS



61

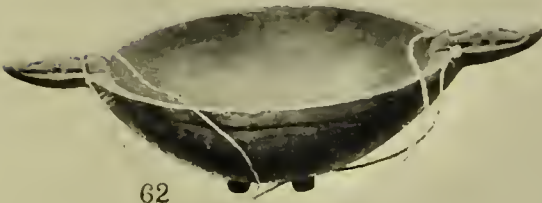

62



63



64



65



66



67



68

FIJI



69

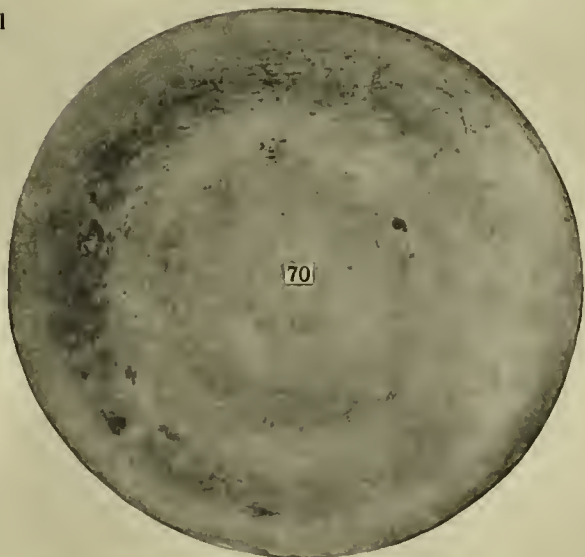

70

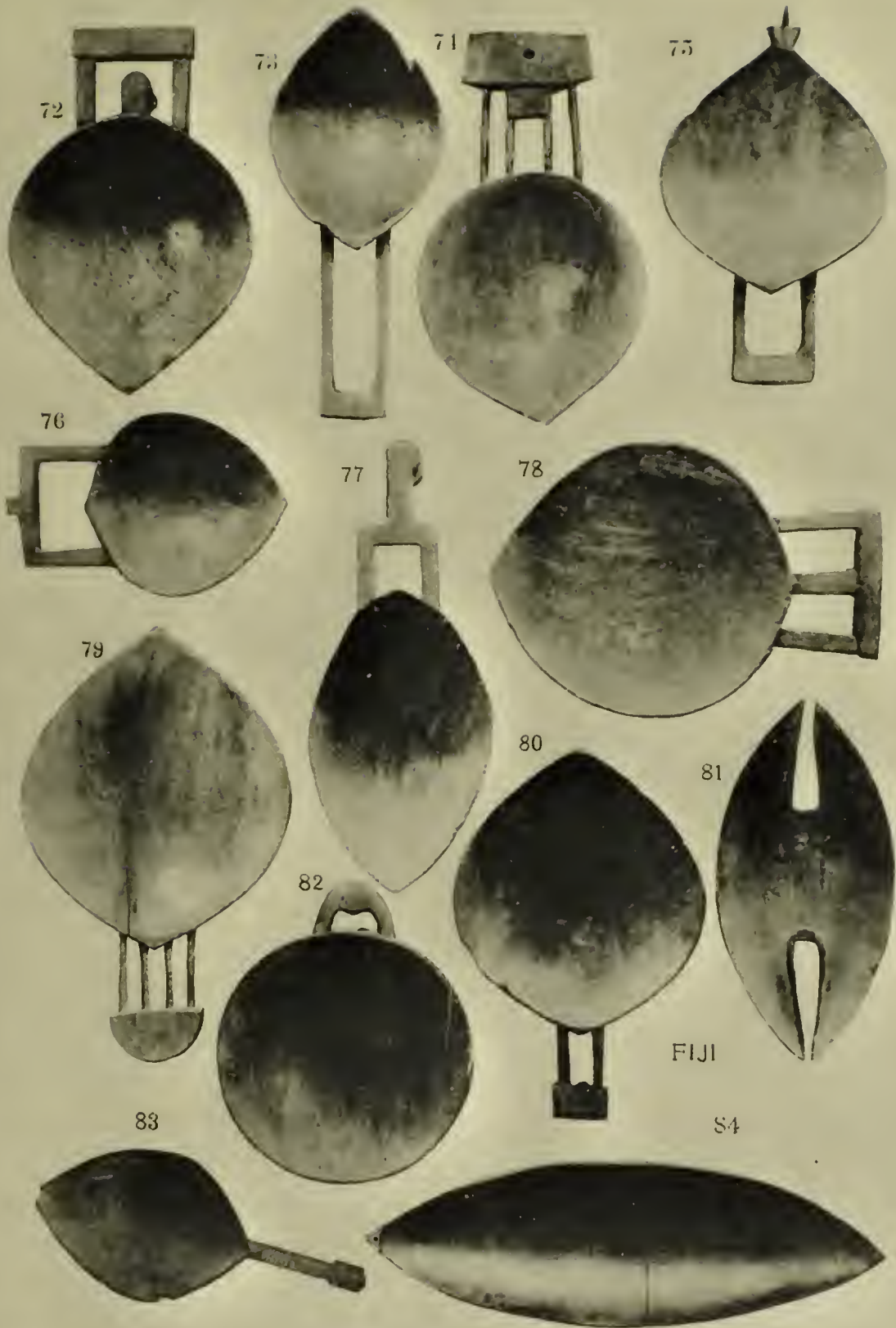

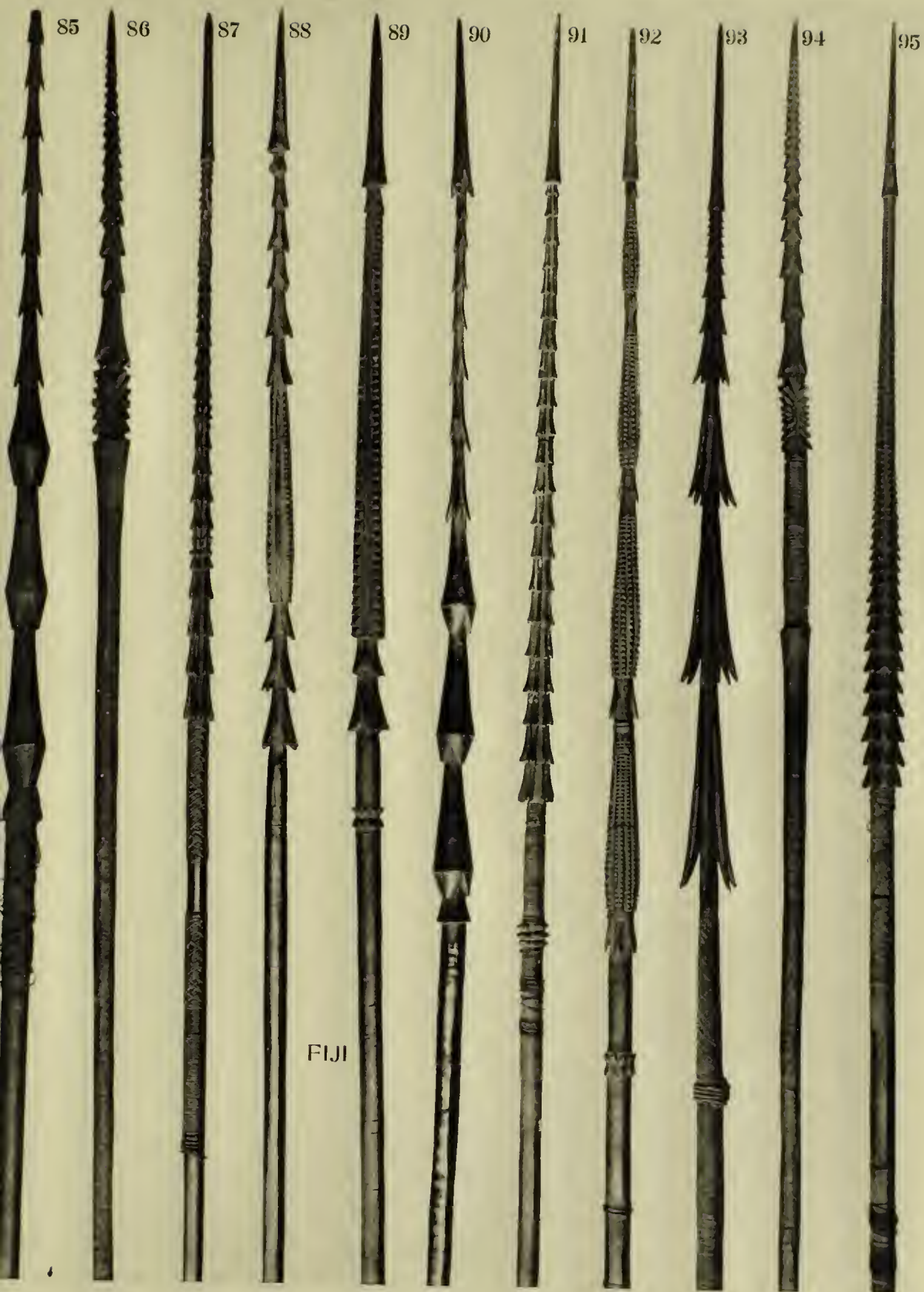

85

86

87

88

89

90

91

92

93

94

95

FIJI

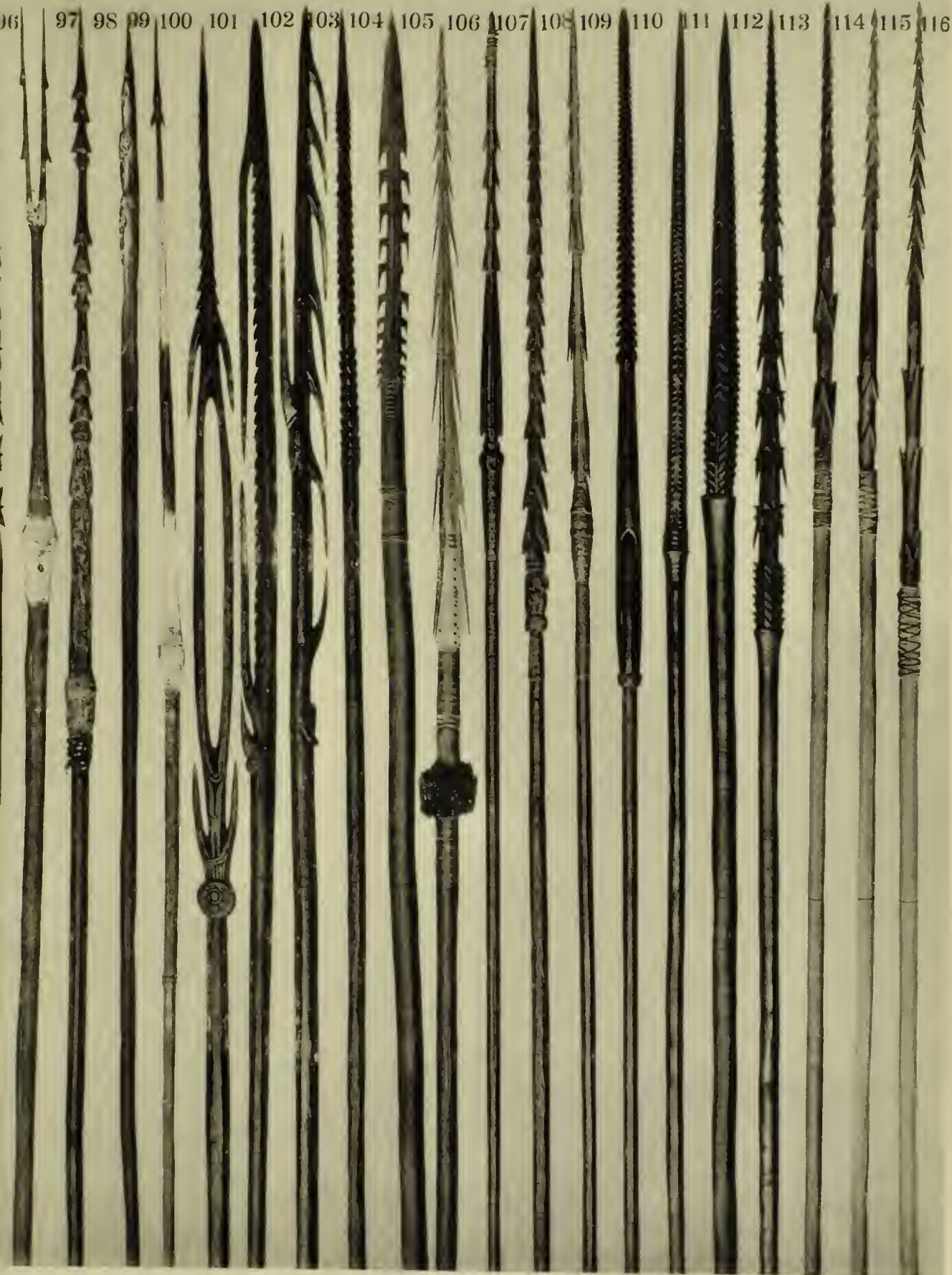

117 118 119 120 121 122 123 124 125 126 127 128 129 130 131 132 133 134 135 136 137 138 139 140 141 142 143 144 145 146 147 148 149



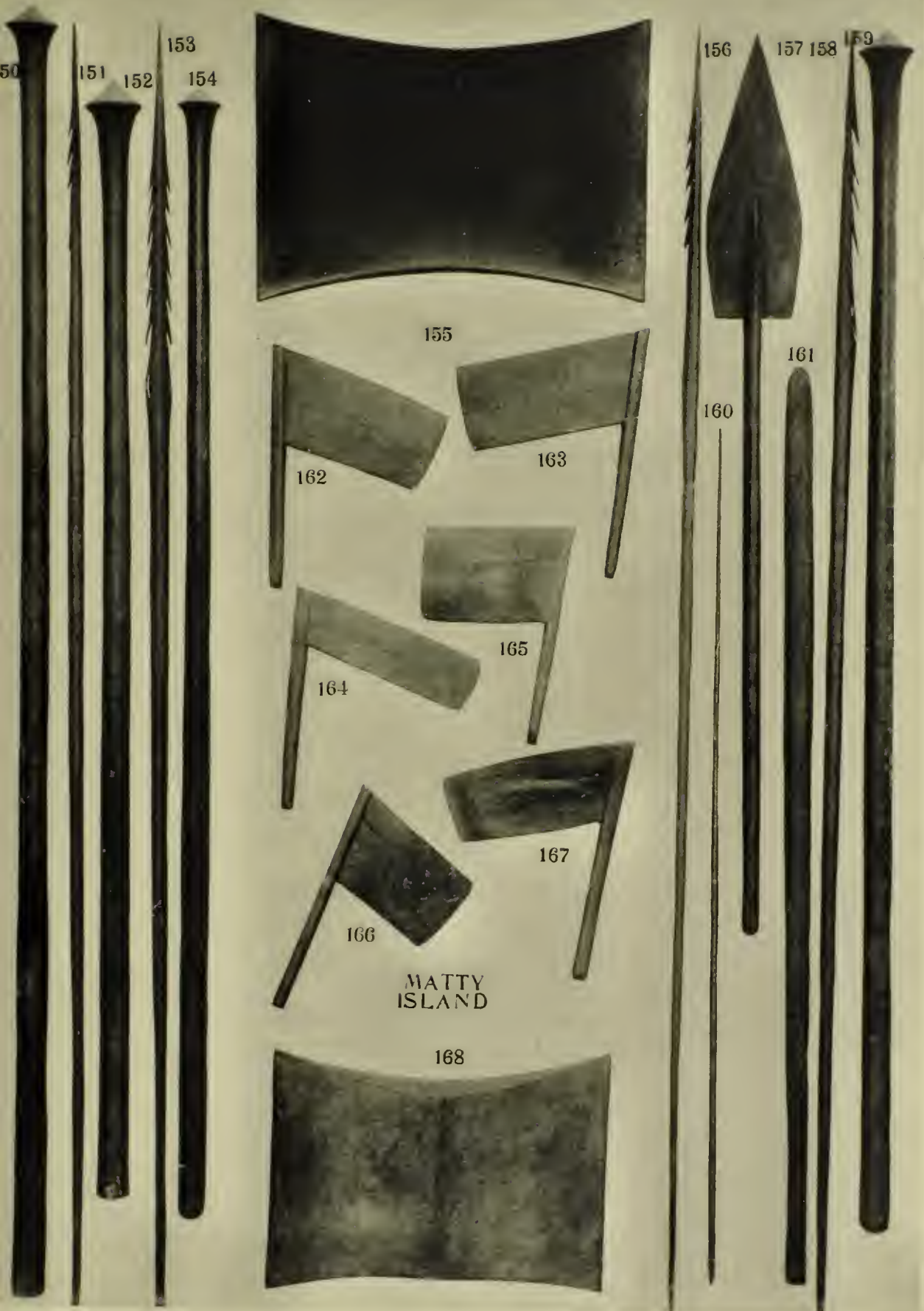

MATTY
ISLAND

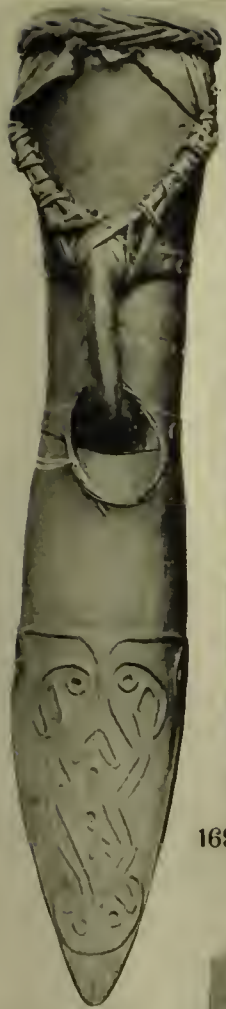

169



170



171

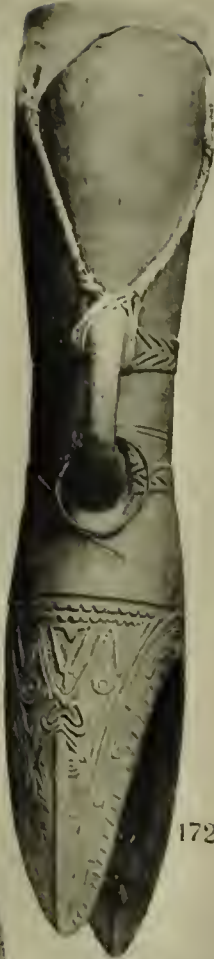

172



173

174



175



176



177



NEW
GUINLA

178



NEW GUINEA





AUSTRALIA

207

208

208

210

211

212

213

214

215

216

217

218

219

220

221

222

HERVEY
ISLAND

223

224

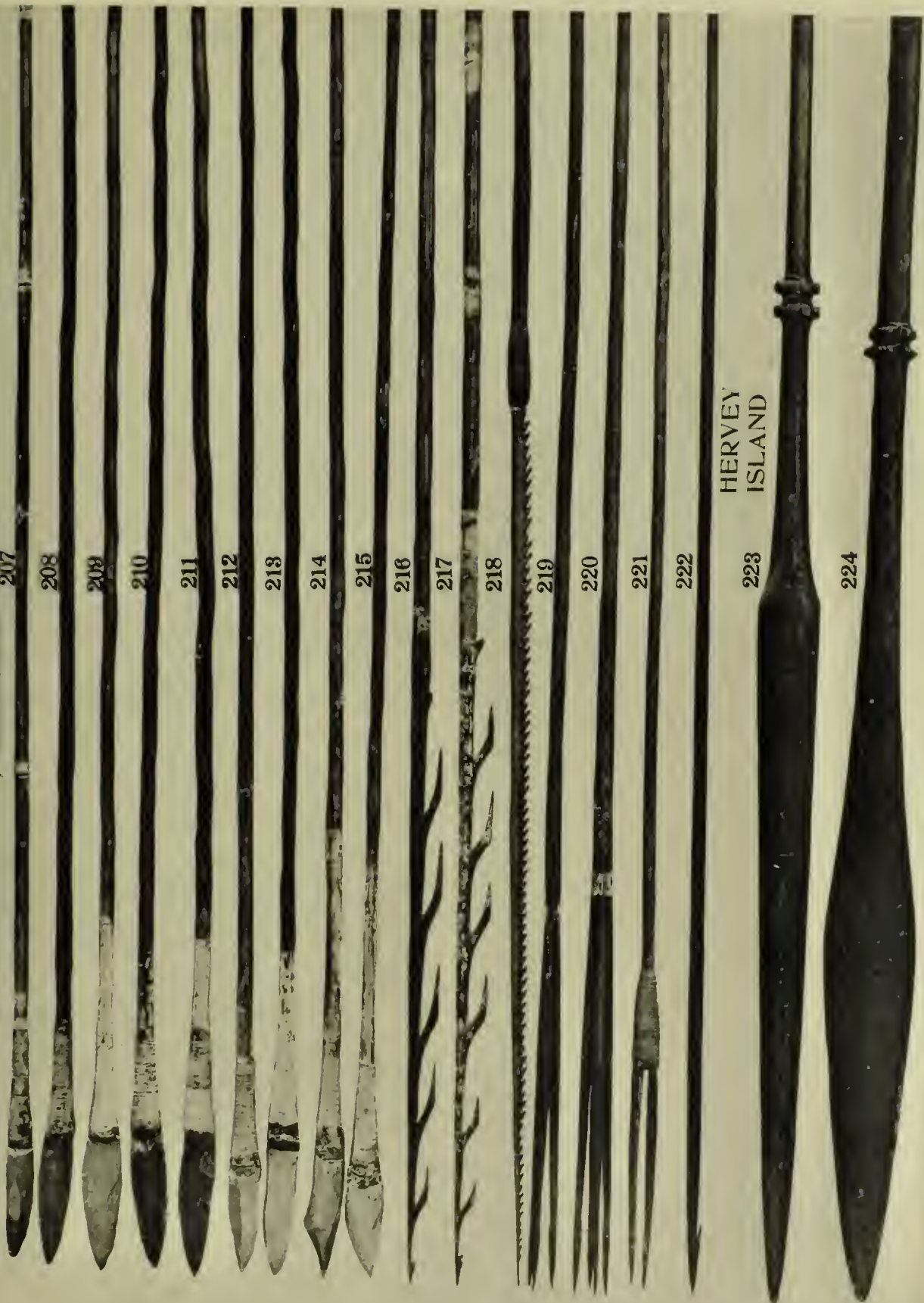

AFRICA





253



254



255

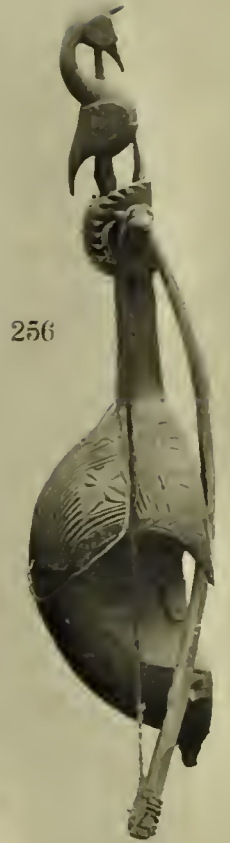

256



257



258



259



260



261

262



263



264



265



266



267



268



269



270



271



272



273



274



275



276



277





278

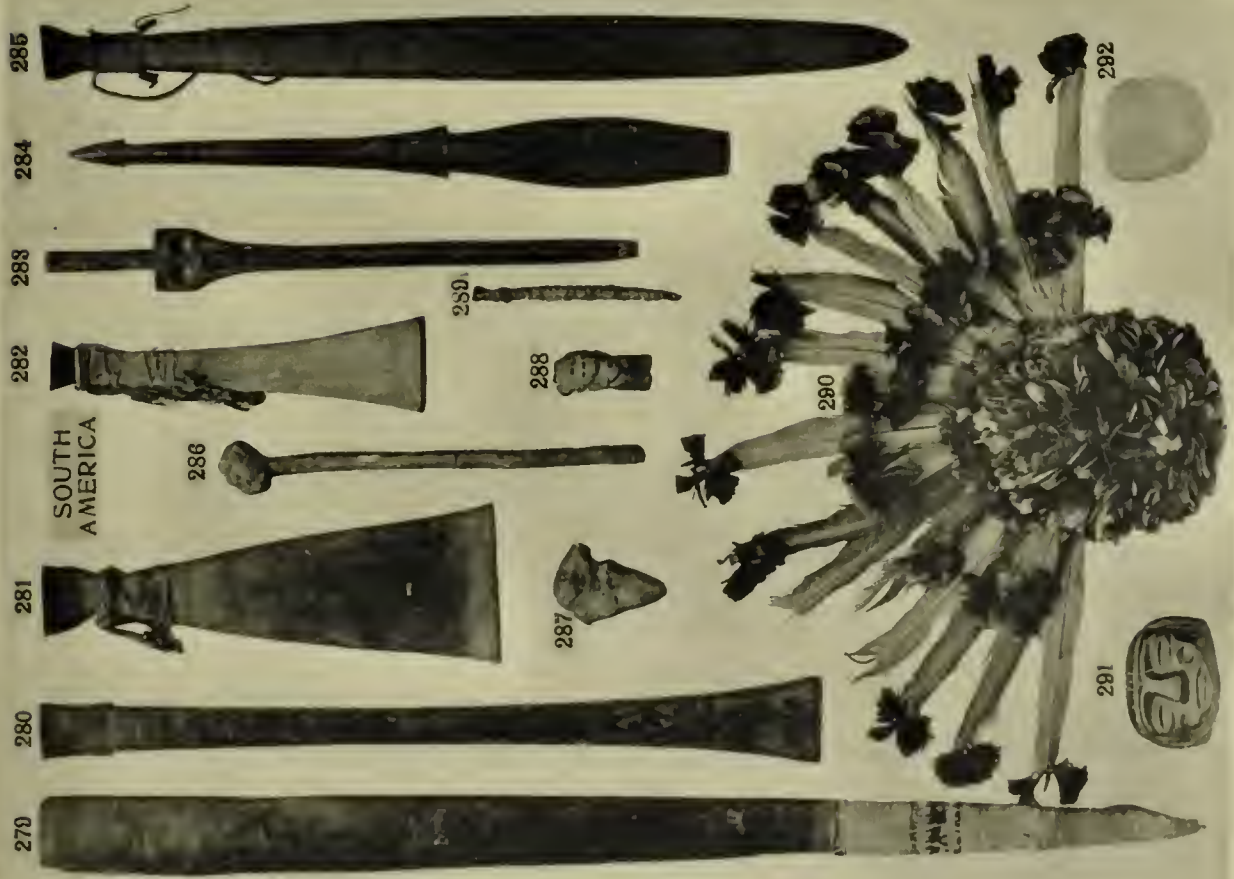

SOUTH AMERICA

CATALOGUE No. 28,

PUBLISHED BY

W. D. WEBSTER, COLLECTOR OF ETHNOGRAPHICAL SPECIMENS,
OXFORD HOUSE, BICESTER, OXON, ENGLAND.

FIJI.

							£	s.	d.
1	(3139)	Elaborately carved hard wood club, 42 $\frac{1}{4}$ inches long	2	0	0
2	(8299)	Do. do. 39 $\frac{3}{4}$ do.	2	0	0
3	(213)	Do. do. 42 $\frac{1}{2}$ do.	2	0	0

TONGA.

4	(10593)	Elaborately carved hardwood club, 43 $\frac{1}{2}$ inches long	2	10	0
5	(10594)	Do. do. 46 inches long, 4 $\frac{3}{4}$ inches broad	3	10	0
6	(3920)	Do. do. 44 $\frac{1}{4}$ inches long	3	3	0
7	(10592)	Do. do. 34 $\frac{1}{2}$ do.	4	10	0
8	(9384)	Do. do. 44 do.	3	10	0

PADDLES FROM VARIOUS PARTS.

9	(8971)	Paddle of light wood, with painted ornamentation in red and black, 60 inches long, 5 $\frac{1}{2}$ inches broad	(VANCOUVER)	2	2	0
10	(6355)	Paddle of hard wood, finely carved and pierced, 59 $\frac{1}{2}$ inches long, blade 31 by 5 $\frac{1}{2}$ inches...	(BENIN RIVER, WEST AFRICA)	0	15	0
11	(4309)	Paddle of hard wood with grooved blade, 54 $\frac{1}{4}$ inches long, blade 24 $\frac{1}{2}$ by 5 $\frac{1}{4}$ inches, locality not known	(WEST AFRICA)	1	5	0
12	(4306)	Paddle of dark hard wood, 55 $\frac{1}{4}$ inches long, blade 16 by 8 $\frac{1}{2}$ inches	(GAMBIERS ISLAND)	1	5	0
13	(4307)	Do. do. 57 do. do. 23 $\frac{1}{2}$ by 11 inches	(GAMBIERS ISLAND)	1	10	0
14	(8567)	Paddle of light wood, carved and decorated in red, black, and white, 65 inches long, blade 31 $\frac{1}{2}$ by 8 $\frac{1}{2}$ inches	(NEW IRELAND)	2	0	0
15	(8914)	Paddle of light wood, decorated in red and green, 57 $\frac{1}{4}$ inches long, blade 28 by 5 $\frac{1}{4}$ inches	(CANADA)	0	10	0
16	(6982)	Paddle of light wood, 64 $\frac{3}{4}$ inches long, blade 25 $\frac{1}{2}$ by 3 $\frac{1}{2}$ inches	(AUSTRALIA)	0	10	0

INDIA.

17	(10604)	Dagger "Bara Jamdádú" with fluted steel blade and steel hand guard, green velvet sheath, blade 16 $\frac{1}{2}$ inches, full length 23 $\frac{1}{2}$ inches	1	10	0
18	(10610)	Leather belt, covered with ornamented silver bands, with silver powder primer attached	4	4	0
19	(10782)	Spherical bronze lime box, 1 $\frac{1}{2}$ inches diameter	0	10	0

CATALOGUE No. 28.

INDIA—*continued.*

		£	s.	d.
20 (10791)	Brass arm guard, $6\frac{3}{4}$ inches long, $3\frac{3}{4}$ inches diameter at large end ...	1	0	0
21 (x1700)	Battle-axe "Tabar," parcel gilt and engraved steel head and haft; the latter is hollow and contains a dagger, 22 inches long, head 5 inches ...	3	10	0
22 (10612)	Dagger "Katár" with Damascus steel blade, and iron hilt finely inlaid with gold, red velvet sheath ornamented with gold thread and pierced silver point, blade $7\frac{1}{4}$ inches, full length $14\frac{3}{4}$ inches	1	10	0
23 (10614)	Dagger "Katár" with waved Damascus steel blade, hilt finely inlaid with gold, blade 9 inches, full length $15\frac{1}{2}$ inches	1	10	0
24 (2520)	Dagger with narrow steel blade, ivory handle with silver mount, wood sheath covered with silver, blade $7\frac{1}{2}$ inches, full length $13\frac{1}{2}$ inches ...	1	15	0
25 (10615)	Dagger "Katár" with grooved Damascus blade, hilt finely inlaid with gold and studded with silver, green velvet sheath with pierced silver point, blade 9 inches, full length $16\frac{3}{4}$ inches	1	15	0
26 (10613)	Dagger "Katár" with fluted steel blade, hilt finely inlaid with gold, leather sheath, blade $8\frac{1}{2}$ inches, full length 16 inches	1	15	0
27 (10608)	Powder flask of iron covered with silver, 10 by $5\frac{3}{4}$ inches	1	5	0
28 (364)	Shield of transparent hide with four gilt metal bosses in centre, decorated in gold and colours, 14 inches diameter	1	10	0
29 (10606)	Powder flask similar to No. 27, $8\frac{3}{4}$ by $5\frac{1}{4}$ inches	1	5	0
30 (10617)	Dagger with ornamented Damascus steel blade, horn handle with steel band through centre, inlaid with gold, red velvet sheath ornamented with gold thread, blade $7\frac{3}{4}$ inches, full length $11\frac{1}{2}$ inches	0	17	6
31 (10783)	Ancient bronze head, 2 inches high	1	5	0
32 (10618)	Dagger with blade and handle of steel inlaid with gold, purple velvet sheath with pierced silver mounts, blade $7\frac{5}{8}$ inches, full length $11\frac{3}{4}$ inches	0	17	6

BENIN, WEST AFRICA.

33 (10817)	Seat or stool cut out of a solid piece of hard dark wood; the top is carved with interlaced ornamentation, the support represents two serpents entwined, one is devouring a crocodile, the other an antelope, on the underside of the top is a fish and a frog, and on the top of base is a frog, fish, and mask, $16\frac{1}{4}$ inches high, $15\frac{1}{2}$ inches diameter	20	0	0
34 (10131)	Chair of hard dark wood with seat, legs and back finely carved; it is of European form, and the three figures on seat represent Europeans, probably Portuguese, seat $16\frac{1}{4}$ by $13\frac{1}{2}$ inches	7	10	0
35 (10808)	Small bronze shield-shaped pendant, with three figures representing a king with attendant on either side holding up his hands, a fine example of Benin work, $5\frac{1}{4}$ inches high, $3\frac{1}{4}$ inches wide	7	10	0
36 (10807)	Bronze shield-shaped pendant with representations of three figures in full dress and a frog between the legs of each figure, $7\frac{1}{2}$ inches high, $5\frac{3}{4}$ inches wide	7	10	0
37 (10812)	Small bronze plaque representing some insect, $6\frac{1}{2}$ by $3\frac{3}{4}$ inches	3	0	0

CATALOGUE No. 28.

BENIN, WEST AFRICA—continued.

		£	s.	d.
38 (10124)	Bronze ceremonial staff with bird on top, probably the largest in existence, 15 inches long	7	10	0
39 (10813)	Bronze female figure, 6½ inches high	3	10	0
40 (9925)	Bronze staff ornamented with two masks and two crocodile heads, a very fine specimen, 15 inches long	5	0	0
41 (10816)	Bronze ceremonial staff with bird on top, 13½ inches long	4	10	0
42 (10814)	Bronze figure, 9 inches high	7	0	0
43 (10815)	Bronze figure with mitre shaped head dress, 8¼ inches high	5	0	0
44 (6448)	Bronze figure, 7 inches high	5	0	0

ADMIRALTY ISLANDS.

45 (5654)	Spear with obsidian head, decorated in red and black, head 5 inches, full length 60½ inches	0	17	6
46 (1442)	Spear with obsidian head and cane barb on both sides, head 6 inches, full length 67½ inches.	1	5	0
47 (5652)	Spear with obsidian head, decorated in red and black, head 2⅝ inches, full length 62 inches	1	5	0
48 (x393)	Spear with obsidian head, decorated in red, black and white, head 2 inches, full length 70 inches	0	17	6
49 (5627)	Spear with obsidian head, decorated in red and black, head 5¼ inches, full length 58½ inches	0	17	6
50 (5626)	Spear with obsidian head, decorated in red, black and white, head 5¼ inches, full length 71 inches	0	15	0
51 (5636)	Spear with obsidian head, with rough representation of a figure below, head 3⅓ inches, full length 68 inches	0	15	0
52 (5618)	Spear with obsidian head and figure below, decorated in red and white, head 2¼ inches, full length 69⅝ inches	2	0	0
53 (5616)	Spear with obsidian head and two masks below, decorated in red, black and white, head 1½ inches, full length 60¾ inches	1	10	0
54 (5620)	Spear with obsidian head, decorated in red, black and white, head 6 inches, full length 67 inches	1	0	0
55 (5659)	Spear with obsidian head, decorated in red and white, head 4½ inches, full length 70¼ inches	1	0	0
56 (5637)	Spear with obsidian head with mask below, decorated in red, black and white, head 2 inches, full length 67 inches	2	0	0
57 (5641)	Spear with obsidian head with figure below, head 4 inches, full length 68¾ inches	0	10	0
58 (5614)	Spear with obsidian head with crocodile swallowing a man below, decorated in red, black and white, full length 77⅝ inches	2	0	0
59 (5644)	Spear with obsidian head, decorated in red, black and white, head 6 inches, full length 62½ inches	1	0	0
60 (2465)	Circular food bowl of hard wood, standing on four feet, with ornamental handles, which are damaged, 6 inches high, 12 inches diameter... ..	1	10	0

CATALOGUE No. 28.

ADMIRALTY ISLANDS—*continued.*

£ s. d.

61	(2471)	Oval food bowl of hard wood, standing on four feet with handles representing figures, $4\frac{3}{4}$ inches high, 11 inches long, $7\frac{1}{8}$ inches wide ...	1	5	0
62	(5139)	do. 5 do. 13 do. $7\frac{3}{4}$ do. ...	1	5	0
63	(2470)	do. $5\frac{1}{2}$ do. $12\frac{1}{2}$ do. 10 do. ...	1	10	0
64	(5243)	do. 4 do. $9\frac{1}{4}$ do. $6\frac{7}{8}$ do. ...	1	5	0
65	(2472)	do. 5 do. $13\frac{1}{2}$ do. $12\frac{1}{8}$ do. ...	1	5	0

FIJI.

66	(1859)	Kava bowl, cut out of a solid piece of hard wood, standing on four legs, $15\frac{1}{4}$ inches diameter, $5\frac{3}{4}$ inches high ...	0	17	6
67	(1858)	Oil dish of hard wood with circular base and two supports, $11\frac{1}{4}$ inches diameter, 5 inches high ...	0	17	6
68	(3994)	Kava bowl, cut out of a solid piece of hard wood, standing on four legs, $14\frac{1}{2}$ inches long, 11 inches broad, $4\frac{1}{2}$ inches high...	0	17	6
69	(3202)	Kava bowl, cut out of a solid piece of hard wood, standing on six legs, $17\frac{5}{8}$ inches diameter, 8 inches high ...	1	10	0
70	(x346)	Kava bowl, cut out of a solid piece of hard wood, standing on four legs, 24 inches diameter, $7\frac{1}{2}$ inches high ...	1	15	0
71	(3922)	Family head rest or pillow, made of heavy hard wood, with hard wood supports fastened with sinnet, $76\frac{1}{4}$ inches long, 7 inches high ...	2	0	0
72	(1515)	Oil dish of hard wood, standing on three legs, $15\frac{1}{8}$ in. long, $10\frac{1}{2}$ broad, $2\frac{1}{2}$ high	1	0	0
73	(1857)	do. do. do. $16\frac{7}{8}$,, $7\frac{3}{8}$,, $2\frac{1}{4}$,,	1	0	0
74	(4010)	do. do. do. $16\frac{1}{8}$,, $9\frac{1}{2}$,, 2 ,,	1	0	0
75	(4008)	do. do. do. $15\frac{1}{8}$,, $9\frac{3}{8}$,, 3 ,,	1	0	0
76	(1520)	do. do. do. $12\frac{1}{2}$,, $7\frac{3}{4}$,, $2\frac{3}{4}$,,	1	0	0
77	(1518)	do. do. do. $18\frac{5}{8}$,, $7\frac{7}{8}$,, $2\frac{3}{4}$,,	1	0	0
78	(4006)	do. do. do. $16\frac{1}{4}$,, $11\frac{1}{4}$,, 3 ,,	1	0	0
79	(4015)	do. do. (legs missing) $18\frac{1}{4}$,, $11\frac{3}{8}$,,	0	12	6
80	(1519)	do. do. standing on three legs, $15\frac{3}{8}$,, $10\frac{3}{8}$,, $2\frac{1}{2}$,,	1	0	0
81	(3999)	do. do. four legs, $14\frac{3}{4}$,, $7\frac{1}{4}$,, $2\frac{5}{8}$,,	1	0	0
82	(4007)	do. do. three legs, $12\frac{5}{8}$,, $10\frac{3}{4}$,, $2\frac{1}{2}$,,	1	0	0
83	(4020)	do. do. do. $14\frac{1}{2}$,, $6\frac{1}{4}$,, $2\frac{1}{2}$,,	1	0	0
84	(1522)	Boat shaped food dish of hard wood, $21\frac{1}{2}$ inches long, $7\frac{1}{8}$ broad, $2\frac{1}{2}$ high...	0	15	0
85	(1833)	Spear of hard dark wood, head 36 inches, full length 136 inches ...	0	15	0
86	(976)	do. do. 20 do. $101\frac{1}{4}$ do. ...	0	10	0
87	(x410)	do. do. 33 do. 105 do. ...	0	15	0
88	(1831)	do. do. $34\frac{1}{2}$ do. 137 do. ...	0	15	0
89	(x427)	do. do. 33 do. $106\frac{1}{2}$ do. ...	0	15	0
90	(3724)	do. do. 42 do. $108\frac{1}{4}$ do. ...	0	12	6

CATALOGUE No. 28.

SAVAGE ISLAND.

£ s. d.

114	(130)	Spear with hard wood head and reed shaft, head 22 inches, full length 101½ inches	0	7	6
115	(134)	Spear with hard wood head and reed shaft, head 23 inches, full length 91 inches	0	7	6
116	(131)	Spear with hard wood head and reed shaft, head 28 inches, full length 101½ inches	0	7	6

THURSDAY ISLAND.

117	(930)	Arrow with carved hard wood head with bone tip and barb, reed shaft coloured black, head 23 inches, full length 57½ inches	0	5	0
118	(748)	Arrow with hard wood head and reed shaft coloured black, head 13 inches, full length 48½ inches	0	3	6
119	(741)	Arrow with hard wood head, 16½ inches, full length 49 inches	0	3	6
120	(929)	Arrow with carved hard wood head with bone tip and barb, reed shaft coloured black, head 23 inches, full length 62 inches	0	5	0
121	(721)	Arrow with hard wood head carved in the form of a human figure with bone tip and barb, reed shaft coloured black, head 16½ inches, full length 54 inches	0	10	0
122	(1707)	Arrow with hard wood head carved in the form of a human figure with bone tip and barb, reed shaft coloured black, head 20½ inches, full length 58 inches	0	10	0
123	(499)	Arrow with carved hard wood head, bone point and barb, reed shaft coloured black, head 24½ inches, full length 60 inches	0	5	0
124	(503)	Arrow with carved hard wood head, bone point and barb, and reed shaft coloured black, head 17½ inches, full length 61 inches	0	5	0
125	(720)	Arrow with hard wood head carved in the form of a human figure with bone tip and barb, reed shaft coloured black, head 22½ inches, full length 61½ inches	0	10	0
126	(726)	Arrow with carved hard wood head with bone tip and barb, reed shaft coloured black, head 22 inches, full length 60½ inches	0	5	0
127	(502)	do. 23 do. 59 do.	0	5	0
128	(1708)	do. 18 do. 57 do.	0	5	0
129	(501)	do. 19 do. 59 do.	0	5	0
130	(x1461)	do. 22 do. 65 do.	0	5	0
131	(1709)	do. 20 do. 57¾ do.	0	5	0
132	(724)	do. 26½ do. 62½ do.	0	5	0

NEW GUINEA.

133	(x1454)	Arrow with hard wood head and barbed bone tip, reed shaft with engraved ornamentation, head 10 inches, full length 51½ inches	0	5	0
134	(x1451)	Arrow similar to last with tip not barbed, head 10 inches, full length 61 inches	0	5	0

CATALOGUE No. 28.

NEW GUINEA—*continued.*

			£	s.	d.
135	(732)	Arrow with carved hard wood head and reed shaft, head 23 inches, full length 70½ inches	0	3	0
136	(723)	Arrow with carved hard wood head with bone point and barb, reed shaft coloured black, head 22 inches, full length 62½ inches	0	3	6
137	(959)	Arrow with hard wood head and reed shaft, head 17 inches, full length 54½ inches	0	1	6
138	(XI494)	Arrow with hard wood head and reed shaft, head 19 inches, full length 62 inches	0	2	6
139	(XI308)	Arrow with bamboo head and reed shaft, head 22½ inches, full length 61½ inches	0	2	6
140	(XI500)	Arrow with carved hard wood head and reed shaft, head 18 inches, full length 59 inches	0	3	0
141	(XI488)	Arrow with carved hard wood head and reed shaft, head 21 inches, full length 75 inches	0	2	0
142	(5285)	Arrow with bamboo head and reed shaft, head 20½ inches, full length 70½ inches	0	2	0
143	(XI501)	Arrow with hard wood head, reed shaft, head 19 inches, full length 53½ inches	0	2	0
144	(494)	Arrow with carved bamboo head and reed shaft head, 22½ inches, full length 59 inches	0	3	0
145	(XI519)	Arrow with carved hard wood head and reed shaft, head 19½ inches, full length 62 inches	0	1	6
146	(XI502)	Arrow with carved hard wood head and reed shaft, head 14½ inches, full length 59½ inches	0	2	0
147	(XI486)	Arrow with carved and decorated hard wood head, reed shaft, head 21 inches, full length 72 inches	0	2	0
148	(XI503)	Arrow with hard wood head and reed shaft, head 17 inches, full length 66 inches	0	2	0
149	(XI504)	Arrow with hard wood head and reed shaft, head 13 inches, full length 48 inches	0	2	0

MATTY ISLAND.

150	(555)	Club of hard wood, 62 inches long	0	15	0
151	(x280)	Spear of hard wood with barbs on one side and slightly carved, 78 inches long	0	3	6
152	(564)	Club of hard wood with stained ornamentation, 54 inches long	1	0	0
153	(x294)	Spear of hard wood with barbs on both sides, 79½ inches long	0	3	6
154	(280)	Club of hard wood with stained decoration, 54 inches long	1	0	0
155	(356)	Food bowl of hard wood, 16¾ by 10½ inches, 3½ inches high	1	0	0
156	(x274)	Spear of hard wood barbed on one side, 77 inches long	0	3	6
157	(298)	Paddle of hard wood with spliced blade, blade 14 by 5 inches, full length 44 inches	0	7	6

CATALOGUE No. 28.

NEW GUINEA—*continued.*

		£	s.	d.
183 (10464)	Large carved wood figure, decorated in red, black and white, 59 inches high (MOURO)	4	4	0
184 (10643)	Bull roarer of carved wood, decorated in red, black and white, 13 $\frac{3}{4}$ inches long	0	15	0
185 (10403)	Small carved wood ceremonial tablet, decorated in red, black and white, 20 by 6 $\frac{3}{4}$ inches	0	10	0
186 (5180)	Paddle of hard dark wood, finely carved and decorated in red, black and white, blade 19 by 6 inches, full length 59 inches ... (TROBRIAND)	0	17	6
187 (6623)	Club of heavy black wood, 40 inches long (LAHUI-HANUABADA)	1	0	0
188 (9984)	Figure of heavy black wood, 16 inches high (TROBRIAND)	1	10	0
189 (9996)	Figure of light coloured wood, decorated in red and black, 40 inches high (TROBRIAND)	1	10	0
190 (9997)	Figure similar to last, 27 inches high (TROBRIAND)	1	10	0

MISCELLANEOUS.

191 (8490)	Club of hard wood, head 9 by 9 inches, full length 65 inches, a very fine specimen (NEW ZEALAND)	3	10	0
192 (2572)	Club of heavy black wood, with sinnet binding and loop at end (MICRONESIA)	1	15	0
193 (7632)	Walking-stick of hard wood, finely carved, 37 $\frac{1}{2}$ inches long (NEW ZEALAND)	1	5	0
194 (10840)	Club of polished black wood, most beautifully carved; this is an exceptionally fine specimen, and is probably the largest in existence, head 7 $\frac{3}{4}$ inches broad, full length 57 inches (MARQUISAS)	15	0	0
195 (10838)	Club of heavy wood with shaped head, inlaid with ivory, and finely carved handle, 42 inches long (TONGA)	3	10	0
196 (10590)	Elaborately carved paddle of hard dark wood, blade 17 by 9 $\frac{3}{4}$ inches, full length 56 $\frac{3}{4}$ inches (HERVEY ISLAND)	5	5	0
197 (10589)	Club of heavy wood with notched head, rare type, 42 $\frac{1}{2}$ inches long (FIJI)	4	4	0
198 (8946)	Finely carved stick with figure on top, 50 inches long (NEW ZEALAND)	3	3	0
199 (1860)	Spear of polished heavy black wood, 65 $\frac{1}{2}$ inches long ... (MARQUISAS)	1	10	0
200 (10786)	Carved wood fetish staff covered with cowrie shells, 46 $\frac{1}{2}$ inches long ... (BENIN, WEST AFRICA)	4	4	0
201 (10591)	Elaborately carved paddle of hard dark wood with square handle and round end, blade 15 $\frac{1}{4}$ by 7 $\frac{1}{2}$ inches, full length 49 $\frac{1}{4}$ inches (HERVEY ISLAND)	3	10	0
202 (10837)	Elaborately carved hard wood club, 31 $\frac{1}{2}$ inches long ... (TONGA)	2	15	0
203 (10849)	Wood comb inlaid with pearl shell (SOLOMON ISLANDS)	0	10	0
204 (10850)	do. do. (SOLOMON ISLANDS)	0	10	0
205 (10848)	do. do. (SOLOMON ISLANDS)	0	10	0
206 (10421)	Wood sago pounder, 27 $\frac{1}{2}$ and 25 $\frac{1}{2}$ inches (NEW GUINEA)	0	15	0

CATALOGUE No. 28.

AUSTRALIA.

£ s. d.

207	(10869)	Spear with slate head, head 5 inches, full length 105 inches	0	15	0
208	(2130)	do. do 5 $\frac{3}{4}$ do. 104 do.	0	15	0
209	(X411)	do. do. 6 $\frac{1}{2}$ do. 106 do.	0	15	0
210	(1838)	do. glass head, 5 $\frac{3}{4}$ do. 89 do.	0	17	6
211	(10837)	do. do. 6 $\frac{1}{2}$ do. 87 do.	0	17	6
212	(1867)	do. quartz head, 4 $\frac{1}{2}$ do. 104 do.	0	15	0
213	(2129)	do. do. 6 do. 108 do.	0	15	0
214	(10868)	do. do. 5 $\frac{1}{2}$ do. 95 do.	0	15	0
215	(10866)	do. do. 4 $\frac{1}{2}$ do. 97 do.	0	15	0
216	(X300)	Spear with hard wood head and reed shaft, head 26 inches, full length 119 $\frac{1}{2}$ inches	0	5	0
217	(X296)	Spear with hard wood head and reed shaft, head 28 $\frac{1}{2}$ inches, full length 120 inches	0	5	0
218	(138)	Spear with hard wood head and reed shaft, head 38 $\frac{1}{2}$ inches, full length 114 inches	0	5	0
219	(712)	Fish spear with three-pronged head and iron points and barbs, head 17 inches, full length, 91 inches	0	7	6
220	(709)	Fish spear with four-pronged head and iron points and barbs, head 18 $\frac{1}{2}$ inches, full length 106 $\frac{1}{2}$ inches	0	10	0
221	(2042)	Fish spear with two barbed hard wood points, head 14 inches, full length 94 $\frac{1}{2}$ each	0	7	6
222	(8293)	Spear of hard wood with bone point and barb, 95 $\frac{1}{2}$ inches long	0	5	0

HERVEY ISLAND.

223	(2167)	Ceremonial spear of heavy black wood, 115 $\frac{1}{2}$ inches long	3	0	0
224	(10854)	do. 126 $\frac{1}{2}$ do.	2	0	0

AFRICA.

225	(6410)	Steatile pipe bowl, 3 $\frac{1}{4}$ inches high	0	7	6
226	(10843)	Bronze mask pendant, modern, 7 $\frac{3}{8}$ by 4 $\frac{7}{8}$ inches	3	10	0
227	(5759)	Ivory club, 13 $\frac{3}{4}$ inches long	1	15	0
228	(10842)	Bronze mask pendant, 7 $\frac{1}{8}$ by 4 $\frac{3}{4}$ inches	7	10	0
229	(10835)	Carved wood head rest, 4 $\frac{1}{4}$ inches high, 3 $\frac{1}{4}$ inches wide	0	8	0
230	(10820)	Bronze leopard's skull, 8 inches long	7	10	0
231	(10798)	Fetish carved wood figure, bound with cloth and ornamented with feathers, 16 $\frac{7}{8}$ inches high	2	10	0
232	(10827)	Hard wood club with carved head and ornamented with brass nails, 21 $\frac{1}{2}$ inches long	0	10	0

CATALOGUE No. 28.

AFRICA—*continued.*

		<i>£</i>	<i>s.</i>	<i>d.</i>
233 (10825)	Fetish carved wood staff, with a bird standing on a human head at top, 22 inches long (UGANDA)	1	0	0
234 (10829)	Fetish carved wood staff, 13 $\frac{3}{4}$ inches long (UGANDA)	0	10	0
235 (10824)	Fetish carved wood staff with a flat top having a mask on each side, 4 $\frac{1}{4}$ inches broad, 21 $\frac{1}{2}$ inches long (UGANDA)	1	10	0
236 (10826)	Fetish carved wood staff, with top representing four human heads with two birds on same, 17 inches long... .. (UGANDA)	1	5	0
237 (10828)	Fetish carved wood staff with an animal on top, 16 $\frac{1}{2}$ inches long (UGANDA)	1	0	0
238 (10832)	Carved wood axe haft, 16 $\frac{1}{2}$ inches long (UGANDA)	0	10	0
239 (4748)	Small elephant tusk bound with cane, really a model to show how the large tusks are carried to the coast, 16 $\frac{1}{2}$ inches long (ASHANTEE)	1	5	0
240 (8175)	Wood pipe with stem covered with copper wire and bowl inlaid with lead, 13 $\frac{1}{2}$ inches long (ZULULAND)	0	7	6
241 (5760)	Ivory club, 10 $\frac{3}{4}$ inches long (STANLEY FALLS)	1	15	0
242 (10830)	Fetish carved wood bowl, having a monkey as support, painted in red, yellow, black and white, 5 $\frac{1}{8}$ inches diameter, 7 $\frac{1}{2}$ inches high (UGANDA)	1	5	0
243 (6425)	Fetish of horn with end covered with hide, through centre of which passes a piece of wood, 9 inches long	0	10	0
244 (3860)	Ivory sinker, 5 $\frac{7}{8}$ inches long (EAST AFRICA)	0	10	0
245 (10831)	Carved wood figure of a native riding an ox, which is standing on two birds, 6 $\frac{1}{4}$ inches high (UGANDA)	1	5	0
246 (10836)	Wood dish standing on three supports with thin wrought iron chain attached, 3 inches high, 8 inches diameter... .. (UGANDA)	0	12	6
247 (10833)	Carved wood head rest, 5 $\frac{1}{8}$ inches high, 8 inches wide ... (UGANDA)	0	15	0
248 (5734)	Adze with iron blade, haft 9 $\frac{1}{2}$ inches, blade 6 $\frac{3}{4}$ inches ... (ASHANTEE)	0	12	6
249 (3851)	Ivory sinker, 7 $\frac{1}{4}$ inches long (EAST AFRICA)	0	12	6
250 (8596)	Fetish horn with nut attached, 12 inches long ... (FAN COUNTRY)	0	10	0
251 (10834)	Carved wood head rest, 6 $\frac{1}{2}$ inches long, 3 $\frac{1}{8}$ inches high ... (UGANDA)	0	7	6
252 (6411)	Steatite pipe bowl, 3 $\frac{1}{8}$ inches high (SWAZILAND)	0	6	0

MUSICAL INSTRUMENTS.

253 (8017)	One-stringed musical instrument, composed of one piece of hard wood and portions of two gourds, 26 $\frac{1}{4}$ inches long, gourd 7 $\frac{1}{4}$ inches diameter (MADAGASCAR)	1	0	0
254 (8825)	Drum of carved wood, hide top fastened with hide thongs and tightened with wedges, 12 $\frac{1}{2}$ inches high, 6 inches diameter ... (WEST AFRICA)	0	17	6
255 (8003)	Fiddle of polished wood inlaid with ivory, gut and wire strings with bow complete, 20 $\frac{1}{2}$ inches long (INDIA)	1	10	0
256 (8010)	Fiddle of carved hard wood with bow complete, 24 $\frac{1}{4}$ inches long (INDIA)	1	10	0

CATALOGUE No. 28.

MUSICAL INSTRUMENTS—*continued.*

£ s. d.

257	(10211)	Double rattle, made from two human skulls (THIBET)	2	10	0
258	(9634)	Large carved wood drum covered with skin, with two sticks of peculiar form, 17½ inches high (ASHANTEE)	1	10	0
259	(10020)	War drum of wood with skin top fixed down with rattan and wedges, 23 inches high, 8 inches diameter (SARAWAK)	1	10	0
260	(8002)	Wood drum with skin both sides, 22 inches high (CEYLON)	0	17	6
261	(8004)	Wood drum, covered with skin, 17½ inches high (INDIA)	0	15	0

NEW ZEALAND.

262	(3188)	Hani with fine carved head, head 6 inches, full length 51¾ inches... ..	1	10	0
263	(3847)	do. do. 6¼ do. 54¼ do.	1	10	0
264	(146)	do. do. 7 do. 69½ do.	1	15	0
265	(8406)	do. do. 4½ do. 54 do.	1	15	0
266	(80)	do. do. 5¾ do. 58¼ do.	1	15	0
267	(5699)	do do. 6 do. 54 do.	1	15	0
268	(9967)	The top half of a very fine hani carved all over, head 9 inches. full length 36 inches	4	4	0
269	(8409)	Hani with fine carved head; this specimen is pierced just above the eyes, which is very unusual, it is also ornamented with palm leaf, feathers, flax, and tufts of dogs' hair, head 6½ inches, full length 75 inches	3	3	0
270	(8408)	Hani, similar to last, but not pierced, head 7¼ inches, full length 74 inches	3	3	0
271	(x785)	Hani finely carved the full length, head 7½ inches, full length 58½ inches... ..	10	10	0
272	(3848)	Hani with fine carved head, head 5¾ inches, full length 51¾ inches	1	15	0
273	(8405)	do. do. 6 do. 61¼ do.	1	15	0
274	(664)	do. do. 5 do. 63 do.	1	15	0
275	(665)	do. do. 5¾ do. 73 do.	1	15	0
276	(8407)	do. do. 6½ do. 73½ do.	1	15	0
277	(3846)	do. do. 6¼ do. 66½ do.	1	15	0

AMERICA.

278	(7965)	Model native house of wood with palm leaf roof, containing two cassava strainers, two boats, two bows, six arrows, two seats, three baskets, two drums, four figures, two hammocks, and seven pieces of pottery, size 21 by 24 inches, 13 inches high (BRAZIL)	2	10	0
279	(3720)	Club of heavy black wood with flax and feather binding, 3¼ inches broad, 48½ inches long (RIO NAPO)	1	5	0
280	(9969)	Flat club of hard wood with finely engraved ornamentation, 32½ inches long, 3¼ inches broad, ⅝ inch thick (BRITISH GUIANA)	1	15	0

CATALOGUE No. 28.

AMERICA — <i>continued.</i>		<i>£ s. d.</i>
281	(3722) Flat club of hard wood with flax binding, 18 $\frac{3}{4}$ inches long, 6 $\frac{3}{4}$ inches broad, 1 $\frac{5}{8}$ inches thick (GUIANA)	0 12 6
282	(684) Club similar to last, 15 $\frac{1}{2}$ inches long, 4 inches broad, 2 $\frac{1}{2}$ inches thick ... (GUIANA)	0 12 6
283	(10772) Woomera or spear thrower with hook for getting spears when floating on the water, 24 inches long (LAKE PATZCUARO, MEXICO)	1 15 0
284	(x535) Club of dark polished wood, 27 $\frac{1}{4}$ inches long (BRAZIL)	1 5 0
285	(3528) Club of heavy wood with flax binding, 35 $\frac{5}{8}$ inches long... .. (BRAZIL)	1 0 0
286	(10766) Small club or stick used for killing rabbits, 18 inches long (PUEBLO OF COCHITI, MEXICO)	0 7 6
287	(7402) Stone club head in the form of an animal's head, 4 $\frac{3}{4}$ by 3 $\frac{1}{4}$ inches	0 15 0
288	(9452) Small pottery figure, 4 inches high (PERU)	0 5 0
289	(3565) Roll of tobacco in a vine stem wrapper (RIO NEGRO)	0 2 6
290	(7834) Beautiful Macaw feather head dress, in red, blue and yellow (BRAZIL)	1 10 0
291	(3752) Ancient obsidian mask, 5 $\frac{1}{2}$ by 3 $\frac{1}{4}$ inches (MEXICO)	25 0 0
292	(10781) Tortilla or flattening stone for baking corncake, 4 $\frac{1}{2}$ inches diameter ... (PUEBLO OF COCHITI, MEXICO)	1 5 0

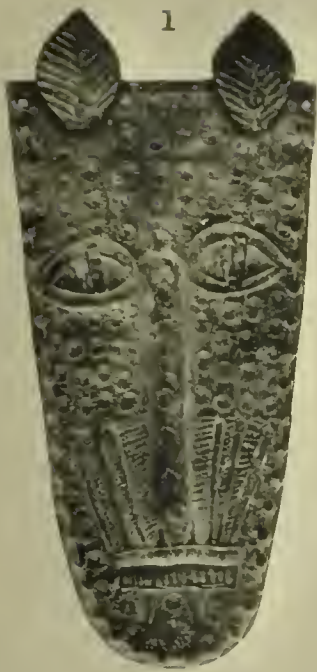

4



5



6





7



8



9



10



11



12

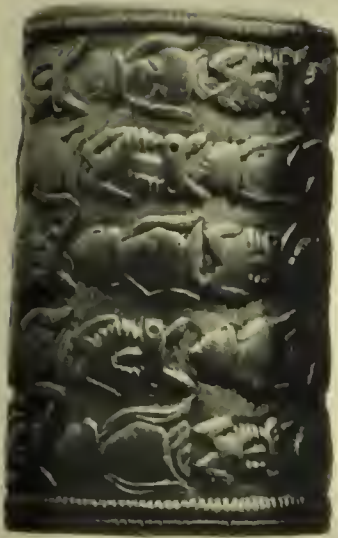

13

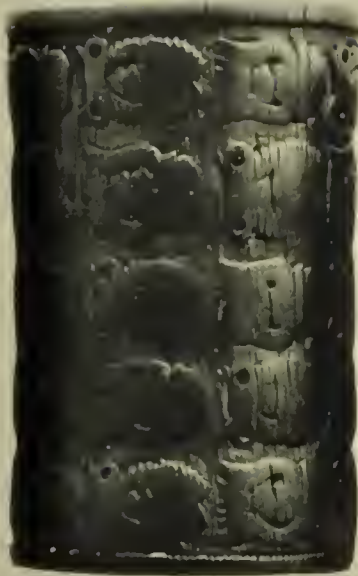

14



15



16



17

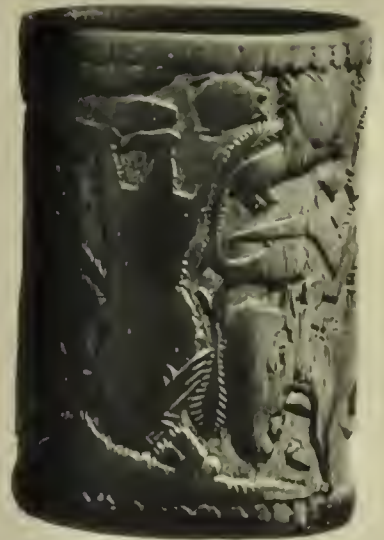

18



19



20



21



22



23



24

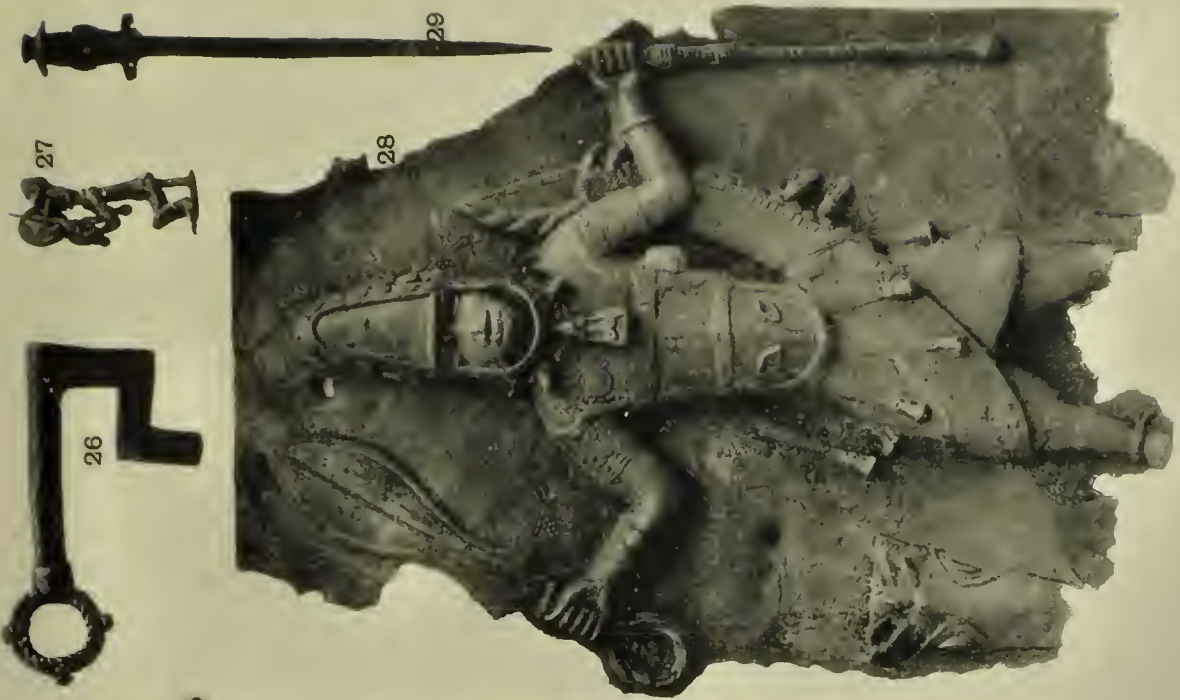

30



31



32

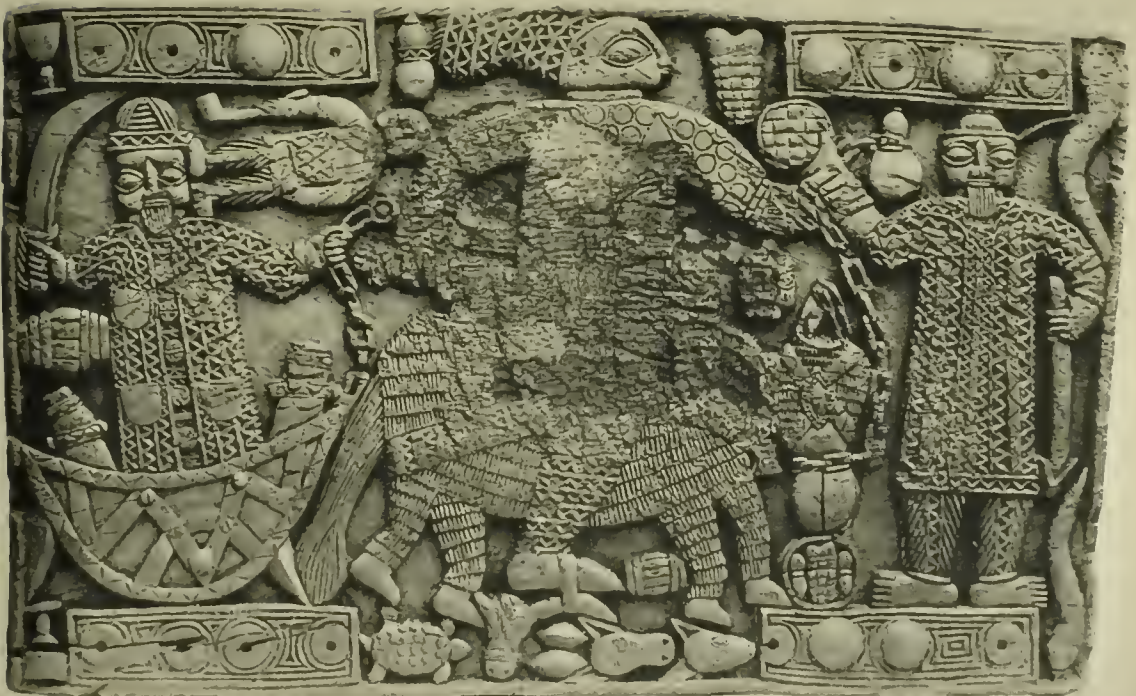

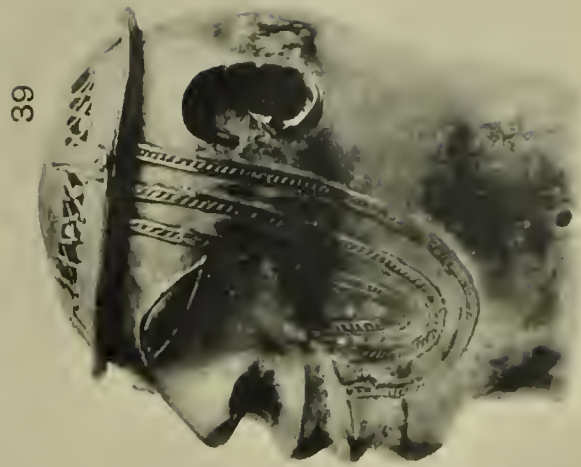
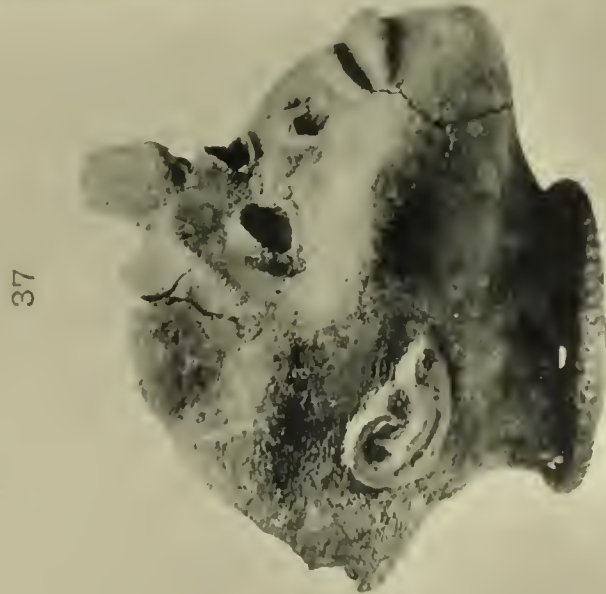
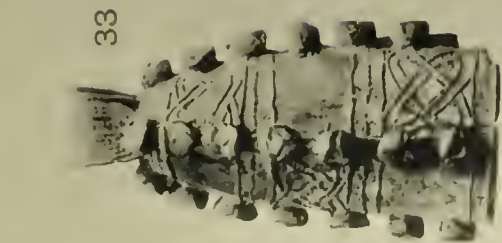

40



41



42

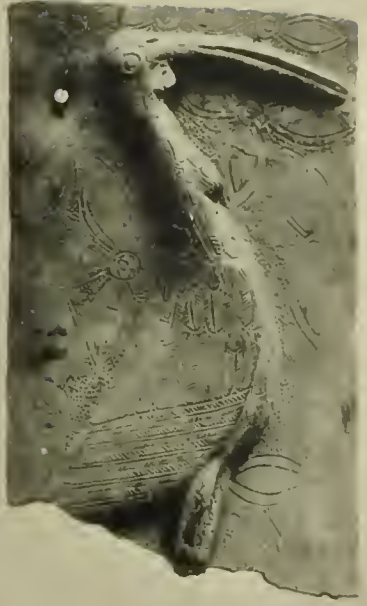

43



44



46



45



47





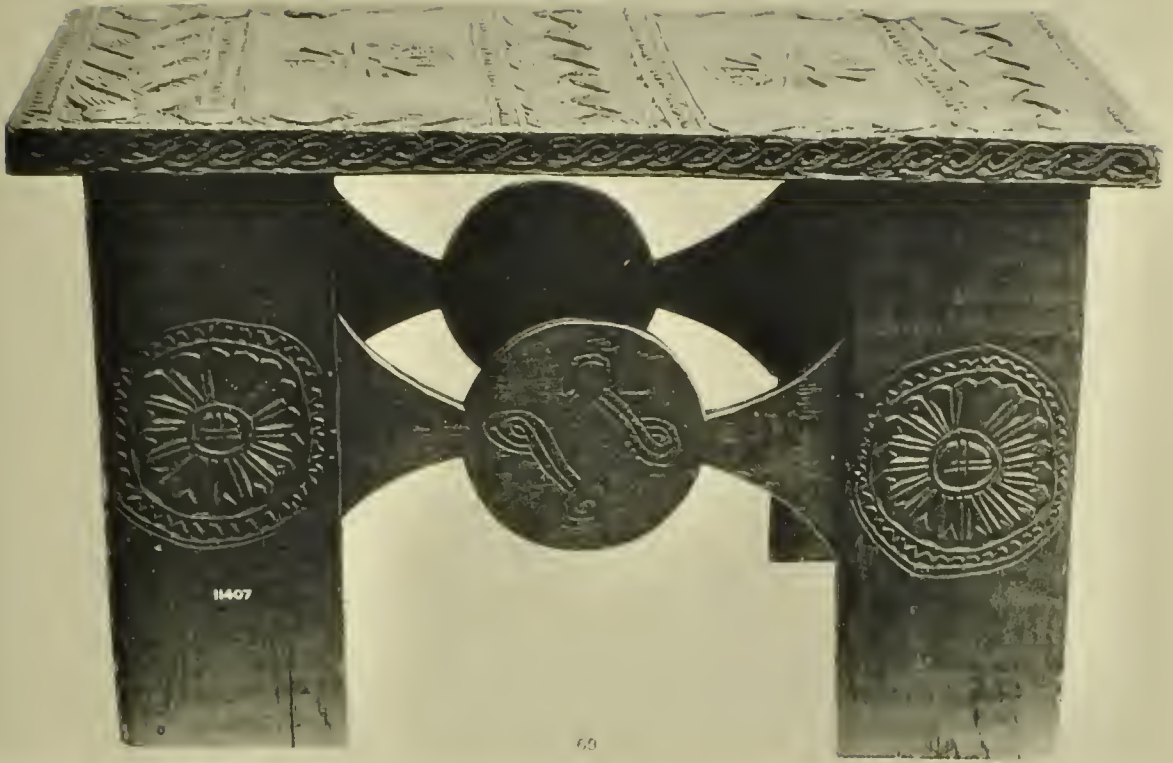



76



75





80



81



82

86



88



85



84



83



87



89



90



91



92

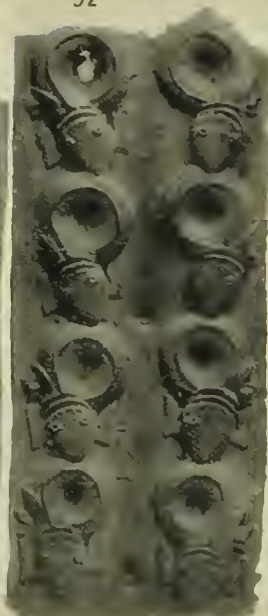

93



94



95





96



97



98



99



100



101



102



103



104



105



106



107



108



109

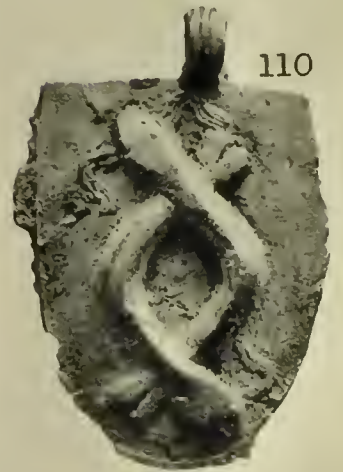

110



111



112



113





132



133



134

135



136



137

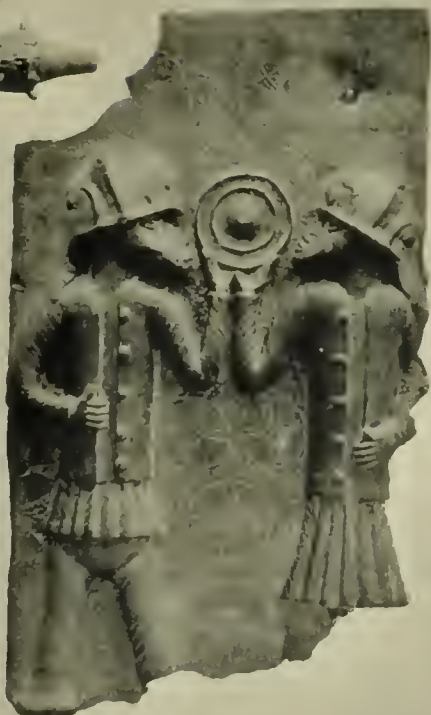

138



141

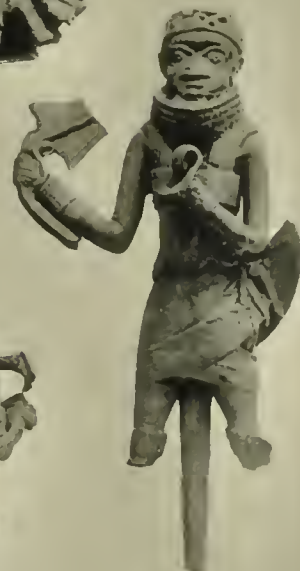

139

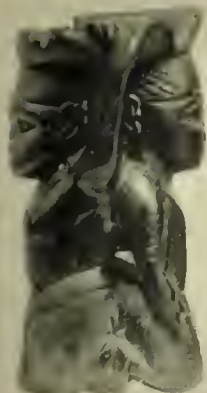

140



CATALOGUE No. 29,

Of Ethnological Specimens in bronze, wrought iron, ivory, and wood, from Benin City, West Africa, taken at the fall of the City in February, 1897, by the British Punitive Expedition, under the command of Admiral Rawson.

PUBLISHED BY

W. D. WEBSTER, Home Court, 24, Palace Road, Streatham Hill, London.

		£	s.	d.
1 (11382)	Hammered bronze pendant representing a leopard's head, $7\frac{3}{4}$ by $3\frac{3}{4}$ inches	2	0	0
2 (11504)	Cast bronze pendant representing a leopard's head, $6\frac{1}{4}$ by $4\frac{1}{2}$ inches	6	10	0
3 (12383)	do. do. do. $6\frac{3}{4}$ by $3\frac{3}{4}$ do.	3	10	0
4 (11385)	do. do. a human head, 7 by $4\frac{1}{4}$ do.	7	10	0
5 (11384)	do. do. a leopard's head, 9 by $5\frac{3}{8}$ do.	5	0	0
6 (11388)	do. do. a human head, $7\frac{1}{2}$ by $5\frac{1}{4}$ do.	7	10	0
7 (11259)	Armlet of hammered brass with three figures in copper rivetted to same, $5\frac{1}{8}$ inches broad	3	10	0
8 (11280)	Bronze armlet ornamented with four figures, each holding a ceremonial staff with a bird on top, openwork background, $5\frac{3}{4}$ inches broad	10	0	0
9 (11262)	Hammered brass armlet, ornamented with four figures, $5\frac{7}{8}$ inches broad	3	10	0
10 (11278)	Bronze armlet ornamented with four figures and openwork back ground, $5\frac{3}{8}$ inches broad	7	10	0
11 (11281)	Brass armlet with chiselled ornamentation, and inlaid with copper masks and rosettes, 5 inches broad	4	0	0
12 (11279)	Bronze armlet similar to No 10, $5\frac{1}{4}$ inches broad	7	10	0
13 (11275)	Carved ivory armlet ornamented with masks and cat-fish; it is much rubbed down with age, and is of a dark brown colour, 5 inches broad	5	0	0
14 (11268)	Carved ivory armlet similar to last, $5\frac{1}{4}$ inches broad	3	10	0
15 (11267)	do. ornamented with figures, crocodiles, leopards, &c., $4\frac{3}{4}$ inches broad	7	0	0
16 (11276)	Carved ivory armlet ornamented with representations of kings on horse-back with attendants walking, leopards, &c., $5\frac{1}{4}$ inches broad	7	10	0
17 (11270)	Carved ivory armlet (part missing) ornamented with four figures, &c., $5\frac{1}{8}$ inches broad	2	0	0
18 (11274)	Carved ivory armlet similar to No. 16, $4\frac{7}{8}$ inches broad	5	0	0

CATALOGUE No. 29.

19 (1129c)	Bronze bell with mask on one side, $5\frac{1}{2}$ inches high...	5	0	0
20 (11292)	do. do. $6\frac{1}{4}$ do.	5	0	0
21 (11299)	do. do. $6\frac{1}{4}$ do.	4	10	0
22 (11296)	do. do. $6\frac{1}{2}$ do.	3	10	0
23 (11299)	do. do. $7\frac{1}{2}$ do.	5	10	0
24 (11288)	do. do. $6\frac{1}{2}$ do.	4	0	0
25 (1133)	Bronze plaque with representations of two nude figures in relief, $18\frac{3}{4}$ by $11\frac{3}{4}$ inches	20	0	0
26 (11374)	Bronze key, $5\frac{1}{2}$ inches long	3	0	0
27 (11340)	Small bronze figure holding a fan in his right hand and a wand in the left, 3 inches high	2	10	0
28 (11394)	Bronze plaque representing a chief holding a ceremonial sword in his right hand and a staff in the left, $15\frac{1}{4}$ by $11\frac{1}{4}$ inches	10	10	0
29 (11364)	Iron nail with bronze head ornamented with two masks, $9\frac{3}{4}$ inches long	1	15	0
30 (11304)	Carved wood box ornamented on top with two figures and a fish, the sides with birds, fish, foliage, &c., $16\frac{1}{2}$ inches long, $4\frac{3}{4}$ inches broad, $3\frac{1}{4}$ inches deep	4	10	0
31 (11441)	Carved wood cover for one of the sacrificial pits ornamented with a buffalo's head in centre and a cat-fish with tail in the form of a human hand on either side, $18\frac{1}{2}$ by $17\frac{1}{2}$ inches	10	0	0
32 (11442)	Carved wood table top ornamented with figures, &c., $24\frac{1}{8}$ by 15 inches	4	10	
33 (11295)	Bronze bell with representations of small bells on three sides, $5\frac{1}{4}$ inches high	5	0	0
34 (11342)	Bronze spike with representations of four figures, one with arms and legs in the form of cat-fish, the others with flint-lock gun, one with bow and arrow and another with spear and shield, $14\frac{3}{4}$ inches high	15	15	0
35 (11339)	Bronze armet...	1	0	0
36 (11373)	Carved ivory figure of a king on horseback ; the head of figure and hind quarters of the horse are missing, otherwise a fine old example of Benin art, $5\frac{1}{2}$ inches high	3	0	0
37 (11356)	Bronze negro head, a very old specimen, the top of head and left side of face are missing, $6\frac{1}{8}$ inches high	7	10	0
38 (11341)	Portion of a bronze ceremonial staff, representing a male and female figure back to back, at the top and base are three leopards and three chameleons, $11\frac{1}{2}$ inches high	7	10	0
39 (11357)	Bronze head with openwork head-dress, $6\frac{1}{2}$ inches high	20	0	0
40 (11401)	Fragment of a bronze plaque representing a fish, $6\frac{1}{2}$ by $4\frac{1}{4}$ inches...	0	7	6
41 (11398)	do. do. do. a crocodile's head, $5\frac{1}{4}$ by $4\frac{1}{4}$ inches	0	10	0
42 (11395)	do. do. do. a bird, 10 by 6 inches	1	0	0
43 (11396)	do. a figure with a gong in each hand, 8 by 6 inches	1	15	0
44 (11400)	do. a fish, $4\frac{1}{4}$ by $3\frac{3}{4}$ inches...	0	5	0

CATALOGUE No. 29.

45 (11391)	Bronze plaque representing a Portuguese, 14 by 7½ inches...	10	0	0
46 (11389)	Iron gong, 19¾ inches high, 5½ inches broad	1	10	0
47 (11392)	Bronze plaque representing two figures, 13⅝ by 6½ inches	10	0	0
48 (11351)	Dagger with steel blade, brass handle and leather sheath, blade 5½ inches, full length 9⅜ inches...	0	17	6
49 (11378)	Pick-lock of iron with brass handle, 21½ inches long	3	0	0
50 (11345)	Bronze handle of a ceremonial wand with representation of two figures with three loops between, 17½ inches long...	2	0	0
51 (11346)	Bronze ceremonial wand, the handle ornamented with three double figures, 30⅞ inches long	7	10	0
52 (11348)	Dagger with engraved steel blade, handle of wood, covered with leather and bound with brass, leather sheath, blade 5⅞ inches full length 8⅜ ins.	0	10	0
53 (11347)	Dagger similar to last, blade 6¼ inches, full length 10¼ inches	0	10	0
54 (11352)	Dagger with engraved steel blade and brass handle, blade 5¾ inches, full length 9 inches	1	0	0
55 (11349)	Dagger with engraved steel blade, wood handle bound with brass, blade 7⅞ inches, full length 11¼ inches	0	10	0
56 (11380)	Sacrificial knife with iron blade and brass handle, blade 10⅞ inches, full length 12⅞ inches	1	0	0
57 (11350)	Dagger with engraved steel blade, wood handle bound with iron bands, blade 6¼ inches, full length 10½ inches	0	10	0
58 (11353)	Dagger with engraved steel blade and brass handle, blade 6¾ inches, full length 10½ inches	1	0	0
59 (11354)	Dagger, similar to last, blade 7⅝ inches, full length 9¼ inches	1	0	0
60 (11355)	Dagger, all brass, blade 6⅞ inches, full length 10⅝ inches	1	0	0
61 (11372)	Carved ivory pendant of dark brown colour, with a crocodile's head in centre, 7¼ by 2⅝ inches	5	0	0
62 (11405)	Fragment of a bronze plaque representing the head of a Portuguese, 3¾ by 2½ inches	0	5	0
63 (11381)	Sacrificial knife with iron blade and brass handle, blade 10¼ inches, full length 12¾ inches	1	0	0
64 (11379)	Sacrificial knife, blade 4½ inches, full length 7⅞ inches	0	10	0
65 (11529)	Dagger with steel blade and brass handle with a monkey at end, blade 4½ inches, full length 8⅜ inches	1	15	0
66 (11403)	Portion of a bronze pendant representing a chief with clasped hands, 4½ by 1¾ inches	0	7	6
67 (11404)	do. 5⅞ by 2¾ inches	0	10	0
68 (11397)	Portion of a bronze pendant representing a frog, 4 by 3⅞ inches	0	12	6
69 (11407)	Carved wood table, 14¾ inches high, top 24⅜ by 13⅜ inches	20	0	0

CATALOGUE No. 29.

93 (11656)	Bronze plaque representing two leopards, $18\frac{3}{4}$ by $11\frac{1}{2}$ inches	10	0	0
94 (11655)	Do. do. one leopard, 17 by $11\frac{3}{4}$ inches	7	0	0
95 (11654)	Do. do. crocodile's head, $18\frac{1}{2}$ by 12 inches	7	0	0
96 (11690)	Bronze shield shaped pendant with representation of a female figure, $5\frac{3}{4}$ by $4\frac{1}{4}$ inches	7	10	0
97 (11674)	Bronze shield shaped pendant with representation of two Portuguese, one on either side and a leopard's head in centre; below the loop is the head of a Portuguese, $6\frac{1}{4}$ by 5 inches	10	0	0
98 (11675)	Bronze shield shaped pendant representing a woman beating a gong, $5\frac{1}{2}$ by 4 inches	6	10	0
99 (11623)	Bronze shield shaped pendant representing a woman holding up a square tablet in the right hand and a frog on either side, $4\frac{3}{4}$ by $3\frac{1}{4}$ inches	6	0	0
100 (11585)	Bronze pendant, representing a figure riding side-saddle on a mule, 5 by 5 inches	7	10	0
101 (11619)	Bronze shield shaped pendant representing a woman holding some spherical object with both hands and a frog on either side, $5\frac{1}{2}$ by 4 inches	6	0	0
102 (11689)	Bronze shield shaped pendant representing a fish, 5 by $4\frac{3}{4}$ inches	1	10	0
103 (11684)	Bronze shield shaped pendant representing a Portuguese soldier on a mule, $5\frac{3}{4}$ by 5 inches	5	0	0
104 (11647)	Bronze shield shaped pendant representing two cat-fish, $5\frac{5}{8}$ by $4\frac{1}{4}$ inches...	3	10	0
105 (11686)	Bronze shield shaped pendant representing a woman holding up a square tablet in the right hand, $5\frac{1}{8}$ by $3\frac{7}{8}$ inches	5	0	0
106 (11685)	Bronze shield shaped pendant representing two crocodiles and a buffalo head, $4\frac{1}{4}$ by $4\frac{3}{4}$ inches	3	10	0
107 (11683)	Bronze shield shaped pendant representing a native holding some object in the right hand, $5\frac{3}{8}$ by $3\frac{7}{8}$ inches...	2	0	0
108 (11691)	Bronze shield shaped pendant representing two cat-fish, $5\frac{3}{8}$ by $3\frac{1}{2}$ inches	1	15	0
109 (11698)	Bronze shield shaped pendant representing three grotesque figures, the two outside ones holding up the arms of the other, who probably represents a king, $5\frac{1}{8}$ by 5 inches	2	0	0
110 (11687)	Bronze shield shaped pendant representing two cat-fish, $5\frac{1}{2}$ by $3\frac{3}{4}$ inches	1	10	0
111 (11618)	Bronze shield shaped pendant representing a woman beating a gong, and a frog on either side, $6\frac{1}{2}$ by $3\frac{7}{8}$ inches	1	15	0
112 (11676)	Bronze pendant representing a ram's head, $5\frac{1}{8}$ by $3\frac{3}{8}$ inches	4	10	0
113 (11692)	Bronze shield shaped pendant, representing a woman holding up a square tablet in the right hand, $5\frac{1}{4}$ by $3\frac{1}{2}$ inches	3	0	0
114 (11677)	Bronze ceremonial wand with handle ornamented with representations of two chiefs, $31\frac{3}{8}$ inches long...	5	0	0
115 (11430)	Carved wood comb; one side represents the figure of a native, the other with two different interlaced designs, 9 by $2\frac{1}{4}$ inches	1	5	0

CATALOGUE No. 29.

116 (11429)	Carved wood comb; the top represents two birds, the carving different on both sides with interlaced designs, $9\frac{5}{8}$ by $2\frac{1}{2}$ inches	0 15 0
117 (11431)	Carved wood comb; one side represents a chief holding a ceremonial sword in the right hand, the other side a fish and interlaced designs, 10 by 2 inches	1 0 0
118 (11586)	Carved ivory war horn ornamented with a bronze mount, which has representations of different animals' heads, fish, figure of a chief, &c., 8 inches long	3 10 0
119 (11704)	Fragment of a bronze plaque representing a cow's head, $4\frac{3}{4}$ by $4\frac{3}{4}$ inches	0 15 0
120 (11709)	Fragment of a large bronze pendant representing the head of a cat-fish, $5\frac{1}{2}$ by $4\frac{3}{4}$ inches	0 10 0
121 (11700)	Fragment of a bronze plaque representing a Portuguese, 5 by 4 inches ...	0 15 0
122 (11705)	Bronze fragment of a plaque representing a native's head, 5 by $3\frac{1}{2}$ inches	0 12 6
123 (11702)	Fragment of a bronze pendant representing two cat fish, $6\frac{1}{2}$ by $3\frac{1}{4}$ inches	0 12 6
124 (11661)	Bronze plaque representing a chief holding a ceremonial wand in his right hand; the corners are ornamented with two crocodile heads at top and a rosette below, $17\frac{3}{4}$ by $13\frac{1}{4}$ inches	12 10 0
125 (11636)	Bronze armlet ornamented with masks, &c.	1 10 0
126 (11642)	Portion of a large bronze pendant; the centre is ornamented with a mask, two cat-fish and a frog, and has a border of interlaced design, 15 by $15\frac{1}{4}$ inches	10 0 0
127 (11620)	Bronze shield shaped pendant representing a woman beating a gong, $5\frac{3}{4}$ by $3\frac{3}{4}$ inches	2 10 0
128 (11707)	Fragment of a bronze plaque representing a chief blowing a war horn, 6 by $3\frac{1}{4}$ inches	1 5 0
129 (11644)	Bronze bell, $3\frac{3}{4}$ inches high, $1\frac{3}{4}$ inches square	1 0 0
130 (11630)	Iron armlet ornamented with three brass masks	0 12 6
131 (11593)	Bronze bell ornamented with a mask on one side, $5\frac{1}{4}$ inches high, $2\frac{3}{8}$ inches square	3 0 0
132 (11590)	Bronze bell with the front ornamented with representations of a native's head and four crocodiles, and four on each side, the back with chiselled floral decoration, $6\frac{3}{4}$ inches high, $3\frac{3}{8}$ inches square	7 0 0
133 (11579)	Bronze bell with the front ornamented with a native's head in centre and the four sides with chiselled decoration, $9\frac{1}{4}$ inches high, $4\frac{3}{4}$ inches square	7 10 0
134 (11591)	Bronze bell with open work ornamentation and representations of a native's head and cat-fish on the front and cat-fish on the sides, 7 inches high, $3\frac{7}{8}$ inches square; a portion of the back is missing	5 0 0
135 (11622)	Fragment of a bronze pendant, $4\frac{1}{8}$ by $2\frac{1}{4}$ inches	0 10 0
136 (11627)	Bronze snuff box, ornamented with representations of two natives' heads, $3\frac{5}{8}$ inches high	1 10 0
137 (11610)	Bronze plaque representing two Portuguese holding up some circular object between them, $12\frac{1}{4}$ by $7\frac{1}{4}$ inches	7 10 0

CATALOGUE No. 29.

138 (11701)	Fragment of a bronze plaque representing a native on a mule, $3\frac{1}{4}$ by $2\frac{1}{4}$ inches	1 0 0
139 (11588)	Ivory cup of dark brown colour; the bowl is supported by two figures who are kneeling, $6\frac{3}{8}$ inches high	7 10 0
140 (11703)	Bronze figure, $5\frac{1}{4}$ inches high	0 15 0
141 (11613)	Bronze figure holding part of a ceremonial sword in his right hand, $9\frac{1}{2}$ inches high	4 10 0



SOLOMON ISLANDS





29

30



31



32



33

SOLOMON ISLANDS.



34

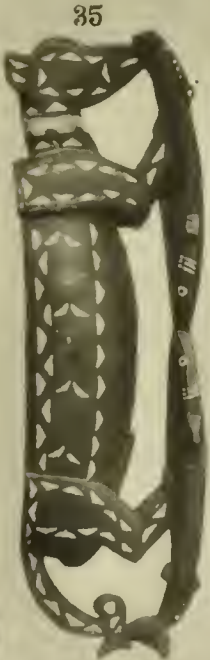

35



36



37



57



65

58



59



NEW ZEALAND





72



73

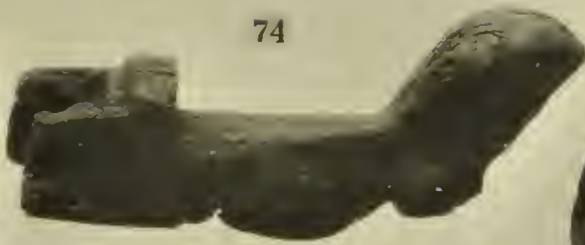

74

NEW ZEALAND



75



76



77

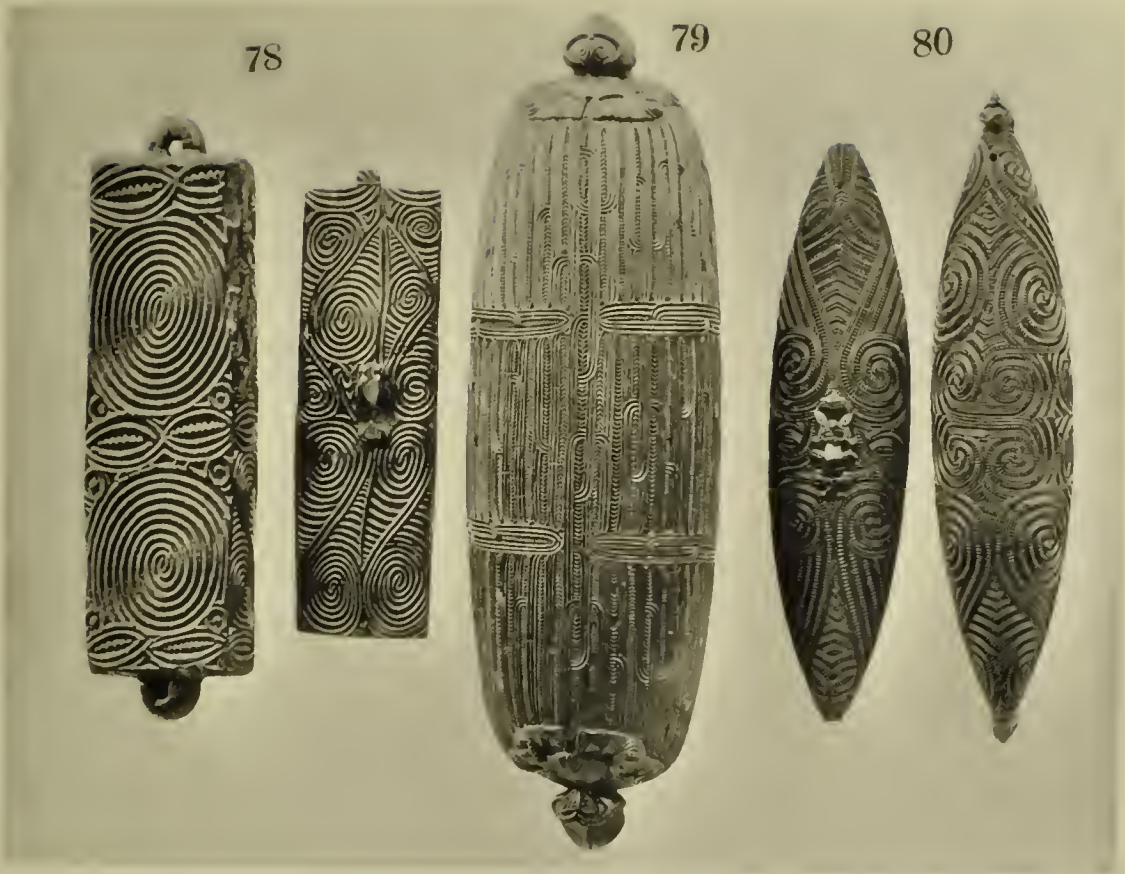

91



92

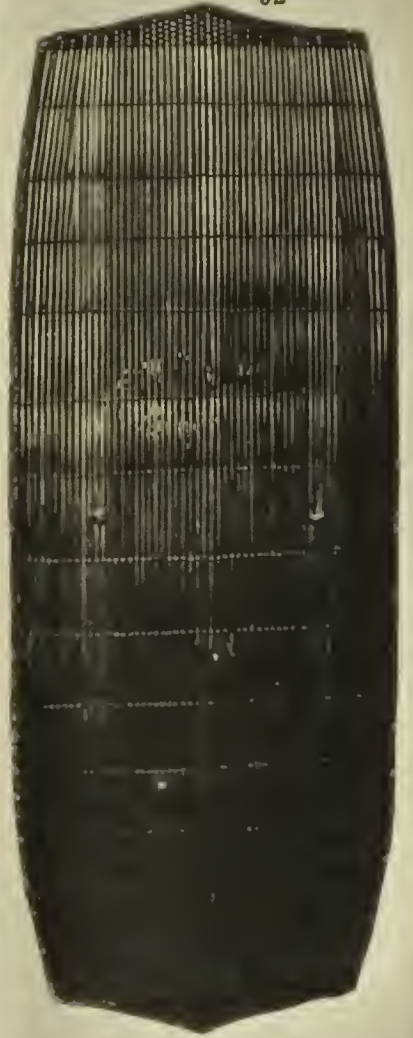

90

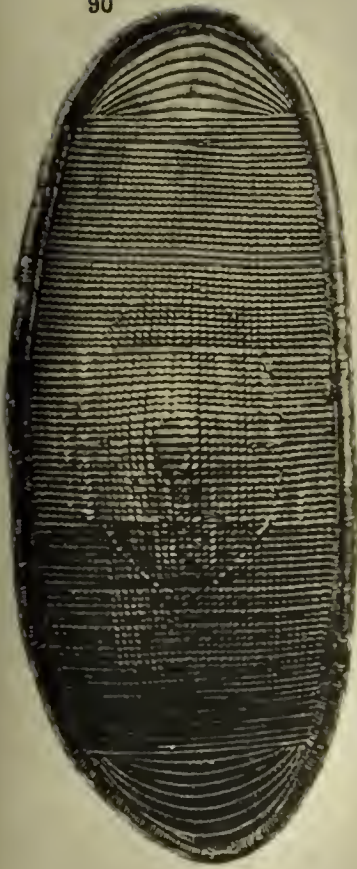

AFRICA

93



94



NEW ZEALAND.

95



96





97



98



99



100



101



102

HERVEY
ISLAND



112



INDIA

113



114

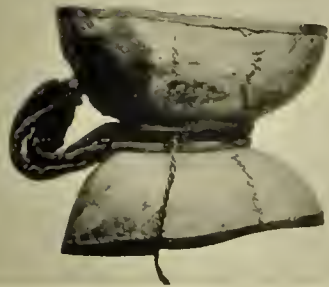

115

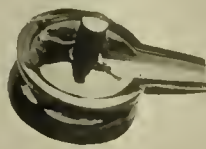

116



117



118 119



120



121 122

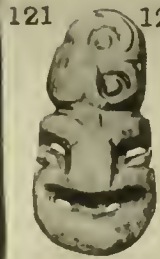

NEW ZEALAND

123

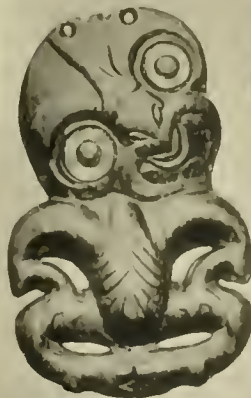

124

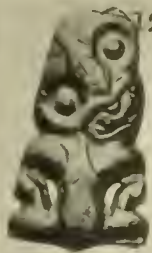

125 126

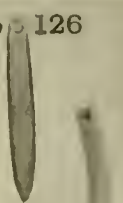

127

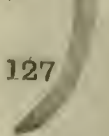

128



129



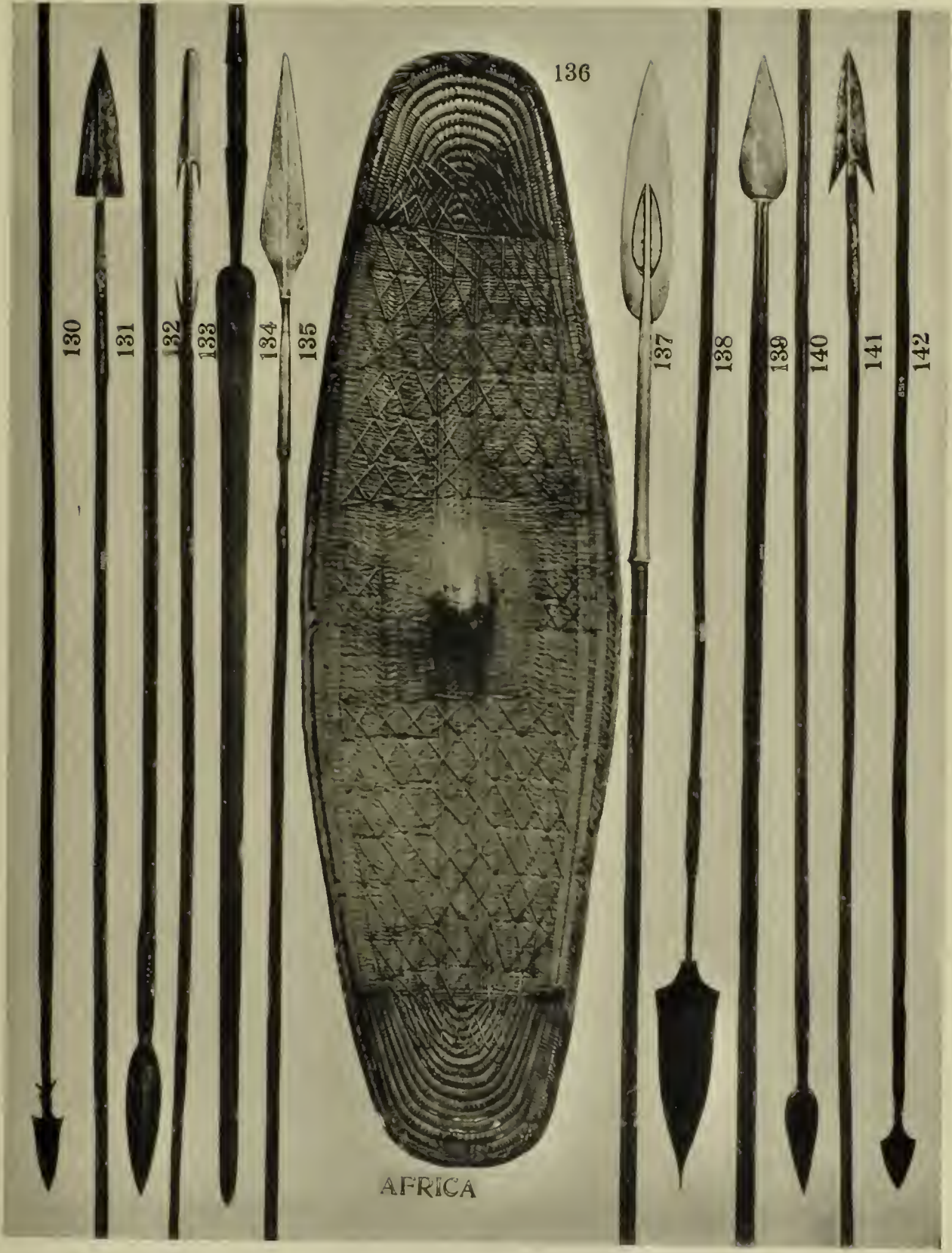

AFRICA

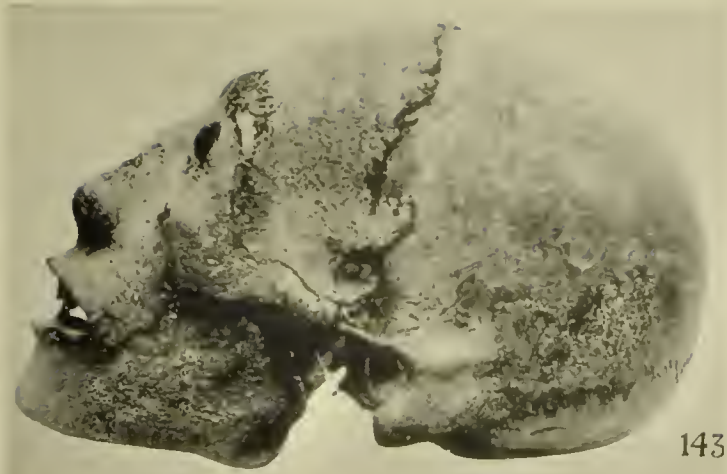

143

NEW HEBRIDES.



145

144

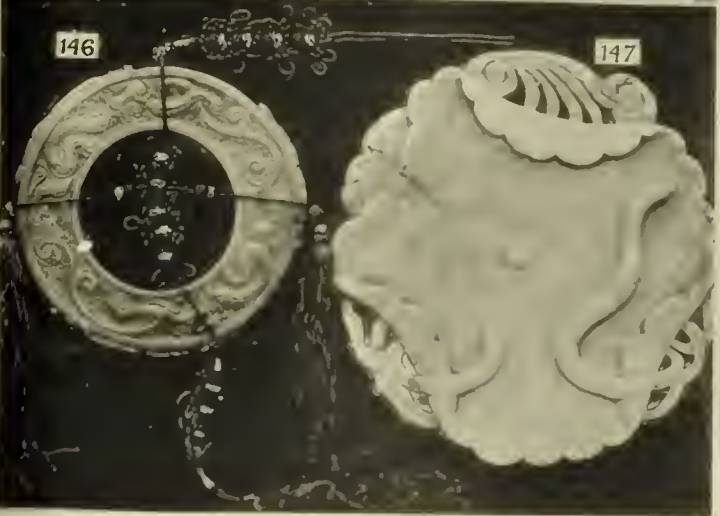

146

147



148

ANDAMAN ISIDS



150

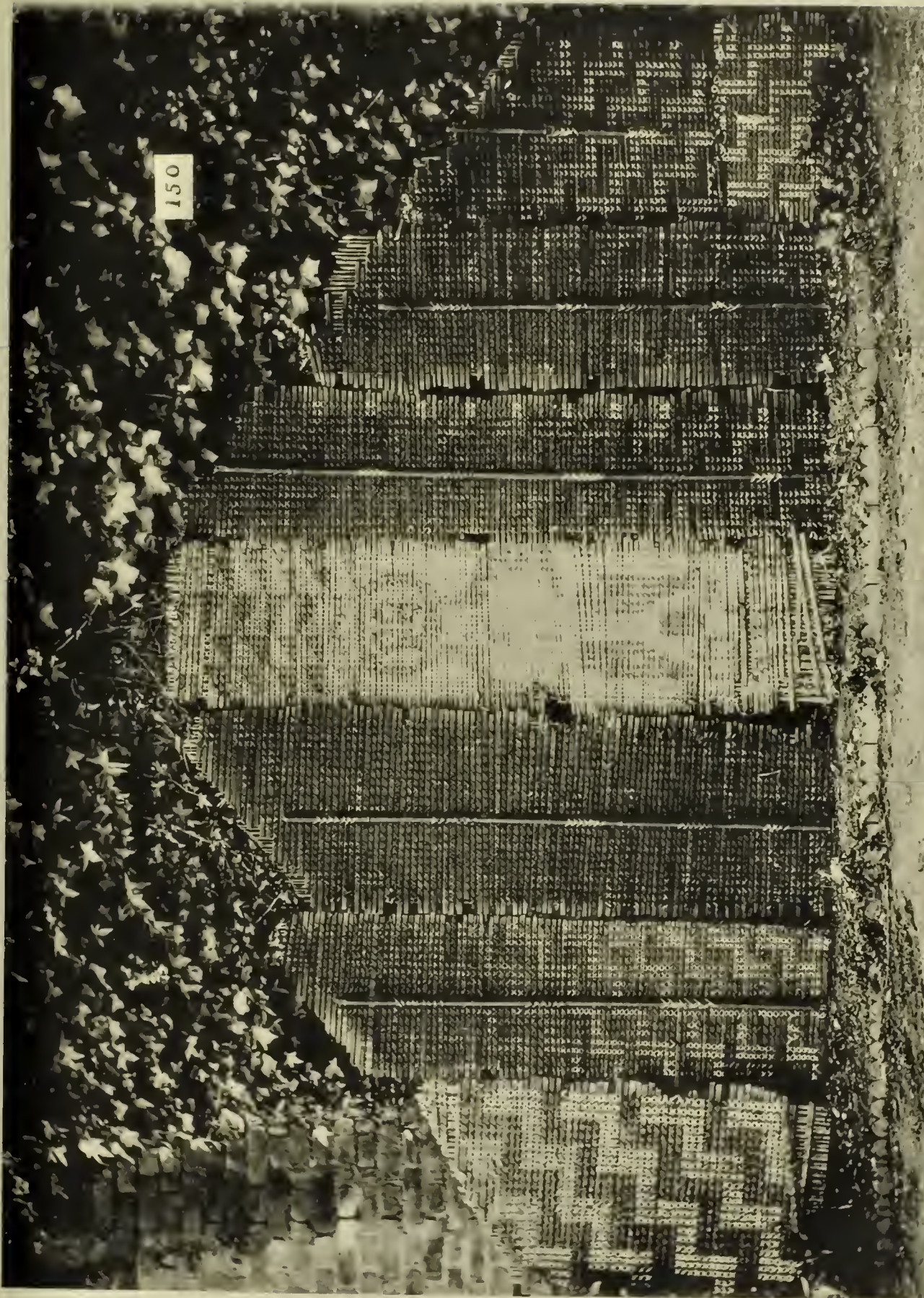



152



151
CHINA

CATALOGUE No. 30,

PUBLISHED BY

W. D. WEBSTER, COLLECTOR OF ETHNOGRAPHICAL SPECIMENS,
HOME COURT, 24, PALACE ROAD, STREATHAM HILL, LONDON.

NEW CALEDONIA.

	£	s.	d.
1 (10976) Bird-headed club of light coloured hard wood, handle wrapped with cloth and sinnet, head $12\frac{1}{2}$ inches, length $28\frac{1}{4}$ inches	1	5	0
2 (10982) Axe with basalt head, wood handle covered with cloth and bound with native red string and sinnet, and ornamented with shells, head $8\frac{1}{2}$ by $7\frac{1}{2}$ inches, length 22 inches	10	10	0
3 (10839) Bird-headed club of light coloured hard wood, head $21\frac{1}{2}$ inches, length 26 inches			(SOLD)
4 (11090) Net work string bag for sling stones	0	12	6
5 (10978) Bird-headed club of light coloured hard wood, handle wrapped with cloth and bound with native red string, head $5\frac{3}{4}$ inches, length $30\frac{1}{2}$ inches	1	10	0
6 (11022) Death mask of carved wood coloured black, with plaited sinnet for back of head and ornamented with strings of human hair and black feathers			(SOLD)
7 (11088) Purse made of tappa cloth and bound with native red string containing shell money, said to be the value of seven women or fifteen pigs. ...	4	0	0
8 (11084) Net work sling stone bag.	0	12	6
9 (11089) Tridacna shell neck ornament partly bound with native red string ...	1	0	0
10 (11005) Wood carving partly coloured black, $26\frac{1}{2}$ inches long, $5\frac{1}{4}$ inches broad ...	1	15	0
11 (11008) Wood carving decorated in red and black, $37\frac{1}{4}$ inches long, 6 inches broad	2	10	0
12 (10977) Club of hard wood with shaped head, $24\frac{3}{4}$ inches long	1	15	0
13 (11086) Sling for throwing stone bolts	0	7	6
14 (× 565) Club of dark wood, 30 inches long	1	0	0

SOLOMON ISLANDS.

15 (10972) Axe with European iron head, and hard dark wood haft inlaid with pearl shell, head $6 \times 3\frac{3}{4}$ inches, full length $41\frac{1}{2}$ inches			(SOLD)
16 (× 635) Paddle of light coloured wood, blade $14 \times 6\frac{3}{8}$ inches, full length 52 inches	0	15	0
17 (3958A) Flat club of dark heavy wood, $34\frac{1}{4}$ inches long, $6\frac{1}{2}$ inches broad	1	10	0
18 (10888) Steering paddle of dark heavy wood, $54\frac{1}{4}$ inches long	2	0	0
19 (688) do. do. $66\frac{1}{2}$ do.	2	5	0
20 (3955) Flat club of dark heavy wood, $30\frac{1}{4}$ inches long, $6\frac{1}{8}$ inches broad	1	7	6

CATALOGUE No. 30.

SOLOMON ISLANDS—*continued.*

£ s. d.

21	(x 636)	Paddle of light coloured wood, blade $5\frac{3}{4} \times 13\frac{3}{4}$ inches, full length 55 inches	0 15 0
22	(10971)	Axe with European iron head and heavy dark wood haft, head $6\frac{1}{4} \times 4\frac{1}{8}$ inches, full length $43\frac{3}{4}$ inches	1 0 0
23	(10952)	Club of heavy black wood, $40\frac{3}{4}$ inches long, $5\frac{3}{8}$ inches broad	1 0 0
24	(3764)	Club of heavy black wood with carved and pierced head, $46\frac{7}{8}$ inches long, $4\frac{3}{8}$ inches broad	1 10 0
25	(5737)	Flat club of heavy black wood, 25 inches long, $4\frac{1}{4}$ inches broad	1 7 6
26	(10198)	Engraved bamboo lime box, $6\frac{3}{4}$ inches high	0 10 0
27	(1798)	Flat club of dark heavy wood, $27\frac{3}{4}$ inches long, 3 inches broad	1 7 6
28	(10197)	Engraved bamboo lime box, $7\frac{7}{8}$ inches high	0 10 0
29	(7179)	Carved wood food bowl painted black and inlaid with shell, $25\frac{1}{2}$ inches long, 9 inches wide, $10\frac{3}{4}$ inches high	(SOLD)
30	(10999)	Carved wood food bowl painted black and inlaid with shell, $19\frac{3}{4}$ inches long, $6\frac{3}{4}$ inches wide, $5\frac{3}{4}$ inches high	(SOLD)
31	(5423)	Carved wood figure holding a bowl on his head, $37\frac{1}{2}$ inches high	(SOLD)
32	(10098)	Carved wood food bowl painted black and inlaid with shell, $12\frac{3}{4}$ inches long, $3\frac{3}{4}$ inches wide, $6\frac{1}{2}$ inches broad	(SOLD)
33	(11002)	Carved wood food bowl painted black and inlaid with shell, 21 inches long, $9\frac{3}{4}$ inches wide, $6\frac{1}{4}$ inches broad	(SOLD)
34	(3767)	Carved wood figure holding a bowl [on his head, painted black and inlaid with pearl shell, 23 inches high	(SOLD)
35	(11001)	Carved wood food bowl representing an animal standing on two sharks, $21\frac{3}{4}$ inches long, $6\frac{1}{2}$ inches high, $4\frac{3}{4}$ inches broad... ..	(SOLD)
36	(11004)	Carved wood figure painted black, with shell eyes, $25\frac{1}{2}$ inches high	(SOLD)
37	(11000)	Carved wood food bowl representing an animal with a fish in its mouth, 21 inches long, 5 inches wide, $7\frac{1}{4}$ inches high	(SOLD)

ALASKA.

38	(11170)	Tobacco pipe of walrus ivory, ornamented with three carved seals on top of stem, and on sides engraved representations of reindeer and walrus, $6\frac{1}{4}$ inches long	(SOLD)
39	(11190)	Bone bow for a drill, with engraved representations of hunting scenes, $18\frac{1}{2}$ long... ..	4 0 0
40	(11201)	Walrus ivory needle case, with engraved representations of hunting and fishing scenes, $6\frac{1}{2}$ inches long	(SOLD)
41	(11176)	Bone scraper or knife, handle in the form of a human head, blade ornamented with representations of hunting and fishing scenes, $5\frac{1}{4}$ inches long	(SOLD)

CATALOGUE No. 30.

ALASKA—*continued.*

£ s. d.

42 (11174)	Walrus ivory snuff-box, sexagonal in form, each facet engraved with representations of a hare, owl, beetle, fox, walrus, and a flat fish, $2\frac{5}{8}$ inches diameter, $1\frac{3}{8}$ inches high	2 10 0
43 (11172)	Walrus ivory pipe with engraved representations of hunting and fishing scenes, $9\frac{1}{2}$ inches long	(SOLD)
44 (11169)	Walrus ivory pipe, similar to last, but has also a man catching birds with the bolas, $10\frac{3}{4}$ inches long... ..	(SOLD)
45 (11180)	Walrus ivory sleigh ornament, in the form of a bear, with engraved representations of hunting and fishing scenes, $6\frac{1}{4}$ inches long	(SOLD)
46 (11188)	Piece of walrus tusk engraved on both sides, with representations of hunting and fishing scenes, $13\frac{3}{4}$ inches long, $2\frac{1}{2}$ inches broad	(SOLD)
47 (11182)	do. $11\frac{3}{4}$ do. $\frac{5}{8}$ do.	(SOLD)
48 (11189)	do. but also has a bear's head carved in high relief in centre on one side, 12 inches long, $1\frac{1}{2}$ inches broad	(SOLD)
49 (11206)	Engraved walrus ivory ornament, $2\frac{7}{8}$ inches long	0 3 6
50 (11191)	Walrus ivory bow for a drill, with engraved representations of hunting and fishing scenes, $15\frac{3}{4}$ inches long	(SOLD)
51 (11181)	Walrus ivory sleigh ornament, similar to No. 45	(SOLD)
52 (11177)	Engraved bone needle case, $4\frac{1}{2}$ inches long	1 10 0
53 (11175)	Engraved bone snuff tube, $4\frac{1}{8}$ inches long	1 0 0
54 (11171)	Engraved walrus ivory tobacco pipe, similar to No. 44, $7\frac{3}{4}$ inches long	(SOLD)
55 (11205)	Engraved walrus ivory knife, $9\frac{1}{8}$ inches long	(SOLD)
56 (11187)	Piece of walrus ivory engraved on both sides, $9\frac{7}{8}$ inches long, $1\frac{3}{4}$ inches broad	(SOLD)

CHINA.

57 (12070)	Embroidered Mandarin's silk coat with sable trimmings	(SOLD)
58 (12072)	Embroidered Mandarin's silk cloak... ..	(SOLD)
59 (12071)	do. lined with fur	(SOLD)

NEW ZEALAND.

60 (12119)	Hani with finely carved head and shell eyes, ornamented with red and black feathers and dog's hair, $59\frac{1}{4}$ inches long	3 3 0
61 (11961)	Club slightly carved on handle, 48 inches long	2 0 0
62 (12123)	Axe with European iron head and finely carved wood haft, $13\frac{3}{4}$ inches long	5 0 0
63 (12128)	European axe, found in a well, and said to have been used in erecting the first saw mill in New Zealand, $24\frac{3}{4}$ inches long	0 15 0
64 (11827)	Club finely carved in two places on handle and ornamented with feathers, $60\frac{1}{2}$ inches long	4 10 0
65 (12120)	Axe with European head and finely carved haft, was the property of the Northern Chief, HONI-RAPEKA, 38 inches long	5 5 0

CATALOGUE No. 30.

NEW ZEALAND—*continued.*

		£	s.	d.
66 (12126)	Wood canoe baler, 19 $\frac{1}{4}$ inches long, 6 $\frac{3}{4}$ inches broad	0	15	0
67 (12125)	do. 21 do. 7 $\frac{1}{2}$ do.	0	15	0
68 (12124)	Club slightly carved on handle, 44 $\frac{1}{2}$ inches long	1	10	0
69 (12129)	Axe with European iron head and bone haft, was the property of the Chief T-KIOPU of PIPIRIKI, 11 $\frac{1}{2}$ inches long	3	10	0
70 (12130)	Axe similar to last, was the property of KEOPA-TAHU-KAMU-TEA, of PIPIRIKI, 11 inches long	3	10	0
71 (11787)	Kauri gum head, 9 $\frac{1}{4}$ inches high			(SOLD)
72 (12135)	Carved wood canoe prow, 19 $\frac{1}{2}$ inches long... ..	2	10	0
73 (12136)	do. 19 do.	3	0	0
74 (12133)	do. 17 $\frac{3}{4}$ do.	2	0	0
75 (12134)	do. 30 do.	2	0	0
76 (12132)	do. 20 do.	2	10	0
77 (12131)	do. 29 $\frac{1}{2}$ do.	5	0	0
78 (12127)	Finely carved feather box, 15 $\frac{3}{4}$ inches long, 4 $\frac{3}{8}$ inches wide, 2 $\frac{3}{8}$ inches high	5	5	0
79 (12038)	do. (lid missing), 21 do. 6 $\frac{5}{8}$ do. 4 do.	7	7	0
80 (11786)	do. 16 $\frac{1}{8}$ do. 3 $\frac{5}{8}$ do. 3 $\frac{1}{2}$ do.	10	0	0

SOLOMON ISLANDS.

81 (12098)	Wood fishing float painted black and inlaid with shell, 30 inches long			(SOLD)
82 (12095)	do. do. (stone missing), 32 inches long			(SOLD)
83 (12097)	Wood dancing paddle painted black and inlaid with pearl shell, 25 $\frac{1}{2}$ inches long	1	0	0
84 (12096)	Wood dancing paddle painted black and inlaid with pearl shell, 21 inches long	1	0	0
85 (12087)	Wood ear ornament painted black and inlaid with pearl shell, 2 inches diameter, 1 $\frac{1}{2}$ inches thick			(SOLD)
86 (12086)	Wood ear ornament painted black and inlaid with pearl shell, 2 $\frac{1}{2}$ inches diameter, 1 $\frac{1}{2}$ inches thick	0	12	6
87 (12163)	Carved wood fishing float ornamented with two pig-faced heads, 6 $\frac{5}{8}$ inches long, 3 $\frac{3}{4}$ inches broad			(SOLD)
88 (12108)	Fishing float with stone sinker, 13 $\frac{3}{4}$ inches long	0	7	6
89 (12099)	Wood ceremonial wand inlaid with pearl shell, 15 $\frac{1}{4}$ inches long			(SOLD)

CATALOGUE No. 30.

AFRICA.

		£	s.	d.
90 (12211)	Basket-work shield with wood grip, 33½ by 14 inches (CONGO)	1	5	0
91 (11452)	Hide shield with piece of wood running the full length and forming the grip, 57 by 17¾ inches (KILELOWA, CONGO)	2	10	0
92 (12210)	Basket-work shield with wood grip, 40 by 15¼ inches (CONGO)	1	10	0

NEW ZEALAND.

93 (12199)	Finely carved wood patu or hand club, with a figure on side, 13¼ inches long, 4¾ inches broad	7	10	0
94 (12206)	Cup made from the top of a warrior's skull, the frontal bone is ornamented with a woman's tattoo, which is an insult and ignominy to the slain. (HAKAROA, BANKS PENINSULA)			(SOLD)
95 (12207)	Hei-tiki made from a whale's jawbone, 4 inches by 2 inches			(SOLD)
96 (12208)	Hei-tiki ancient form, carved on a whale's tooth			(SOLD)

HERVEY ISLAND.

97 (5909)	Paddle of dark wood most elaborately carved, 44½ inches long, blade 12 by 6½ inches	1	15	0
98 (8413)	do. 41½ do. do. 14 by 7½ do.	2	10	0
99 (11828)	do. 40¼ do. do. 15¾ by 9½ do.	4	0	0
100 (11797)	do. 48 do. do. 18¼ by 7¾ do.	4	0	0
101 (11798)	do. 35¼ do. do. 14 by 6¼ do.	4	0	0
102 (11796)	do. 41¾ do. do. 16¼ by 5¼ do.	4	0	0

NEW HEBRIDES.

103 (10969)	Dark hard wood club with star-shaped head, 45½ inches long	1	10	0
104 (10970)	Dark hard wood club, 43¼ inches long			(SOLD)
105 (11931)	Axe with European iron head, dark hard wood haft, with openwork carving at end of haft			(SOLD)
106 (10893)	Dark hard wood club, 37 inches long			(SOLD)

NEW BRITAIN.

107 (11800)	Flat hard wood club with carved mask on both sides, 46 inches long ...	1	10	0
-------------	--	---	----	---

FIJ

108 (11960)	Heavy black wood club with carved head and handle bound with sinnet, 41 inches long	2	0	0
-------------	--	---	---	---

SAMOA.

109 (11813)	Elaborately carved club with representation of two natives fighting, one with a spear the other with a club, 39 inches long	2	10	0
-------------	--	---	----	---

CATALOGUE No. 30.

TONGA.

£ s. a.

- 110 (11794) Club of heavy dark wood elaborately carved on handle and fluted head, 37½ inches long (SOLD)

SOLOMON ISLANDS.

- 111 (11927) Axe with European iron head and black wood haft, 40¼ inches long ... 1 0 0

INDIA.

- 112 (11938) Battle axe with iron head, wood handle ornamented with hammered brass mount, leather sheath to head, 27½ inches long 1 0 0
- 113 (11715) Beautifully carved elephant tusk, ornamented with twenty Buddhas, decorated in red and gold, and mounted with silver at each end, 39¼ inches long, 11½ inches circumference 30 0 0
- 114 (10211) Rattle made from two human skulls (SOLD)
- 115 (11574) Jade lingham used by the women worshippers of SIVA to prevent sterility, 5⅜ inches long, 3¾ inches wide, 3 inches high (SOLD)
- 116 (4155) Terra Cotta Buddha, 5 inches high, 2¾ inches broad (SOLD)
- 117 (9420) Bronze Buddha, 5½ inches high (SOLD)

NEW ZEALAND.

- 118 (12161) Dog tooth pendant 0 5 0
- 119 (11237) Sperm whale tooth cloak pin, 4⅛ inches 0 7 6
- 120 (12153) do. do. 5¼ do. 0 7 6
- 121 (12122) Steering paddle with carved figure at end of handle, from the old war canoe TE-MATA, owned by Chief HIRA-WANIO-POTAHI, blade 46 by 6 inches full length 77¼ inches 6 10 0
- 122 (3284) Jade Hei-Tiki, 3⅝ by 1¾ inches 4 4 0
- 123 (12170) do. 5⅝ by 3⅝ do. (SOLD)
- 124 (10044) do. 3½ by 2⅛ do. 4 10 0
- 125 (12121) Steering paddle with carved figure at end of handle, from the old war canoe WANGANUI, which held 150 warriors, blade 43 by 6 inches, full length 79¼ inches 7 0 0
- 126 (11234) Jade pendant, 2¾ inches long 0 12 6
- 127 (11236) Sperm whale tooth cloak pin, 4 inches long 0 7 6
- 128 (12158) do. do. 6¼ do. 0 7 6
- 129 (12172) Whalebone patu, 16¾ inches broad 7 10 0

CATALOGUE No. 30.

AFRICA.

			£	s.	d.
130 (8320)	Assegai, head 5 inches, full length 59 inches	(GABOON RIVER)	0	6	0
131 (11950)	do. do. $14\frac{1}{4}$ do. do. $66\frac{1}{4}$ do.	(GABOON RIVER)	0	10	0
132 (12034)	do. do. 11 do. do. $67\frac{1}{4}$ do.		0	7	6
133 (11939)	do. do. $11\frac{3}{4}$ do. do. $66\frac{3}{4}$ do.		0	10	0
134 (12169)	do. do. $42\frac{1}{2}$ do. do. $88\frac{3}{4}$ do.	(MASAI)	1	1	0
135 (8307)	do. do. $16\frac{1}{4}$ do. do. 64 do.		0	12	6
136 (12181)	Shield of wicker work, with wood back, $43\frac{1}{2}$ inches long, $13\frac{1}{2}$ inches broad	(CONGO)	(SOLD)		
137 (11955)	Assegai, head 20 inches, full length $74\frac{1}{2}$ inches		0	10	0
138 (11948)	do. do. 17 do. do. 75 do.	(GABOON RIVER)	0	10	0
139 (11954)	do. do. $10\frac{1}{4}$ do. do. $70\frac{1}{4}$ do.	(MADAGASCAR)	0	15	0
140 (11959)	do. do. 8 do. do. 71 do.	(MADAGASCAR)	0	15	0
141 (11949)	do. do. $10\frac{3}{4}$ do. do. 65 do.	(GABOON RIVER)	0	8	6
142 (8514)	do. do. $7\frac{1}{2}$ do. do. $65\frac{1}{4}$ do.	(GABOON RIVER)	0	7	6

NEW HEBRIDES.

143 (12205)	Human skull with reconstructed face	(MALLICOLO)	(SOLD)		
-------------	--	-------------	--------	--	--

CHINA.

144 (12214)	Beautifully carved jade cup on carved wood stands, $6\frac{1}{8}$ inches high, 5 by 3 inches broad, fine old piece		(SOLD)		
145 (12200)	Jade Buddha, $5\frac{3}{4}$ inches high		10	10	0
146 (12068)	Beautifully carved jade order, $4\frac{3}{4}$ inches diam.		3	10	0
147 (12069)	do. do. dish $6\frac{1}{2}$ do.		3	10	0

ANDAMAN ISLANDS.

148 (12209)	"In Memoriam" human skull partly coloured red and ornamented with strings of dentalium shells		(SOLD)		
-------------	--	--	--------	--	--

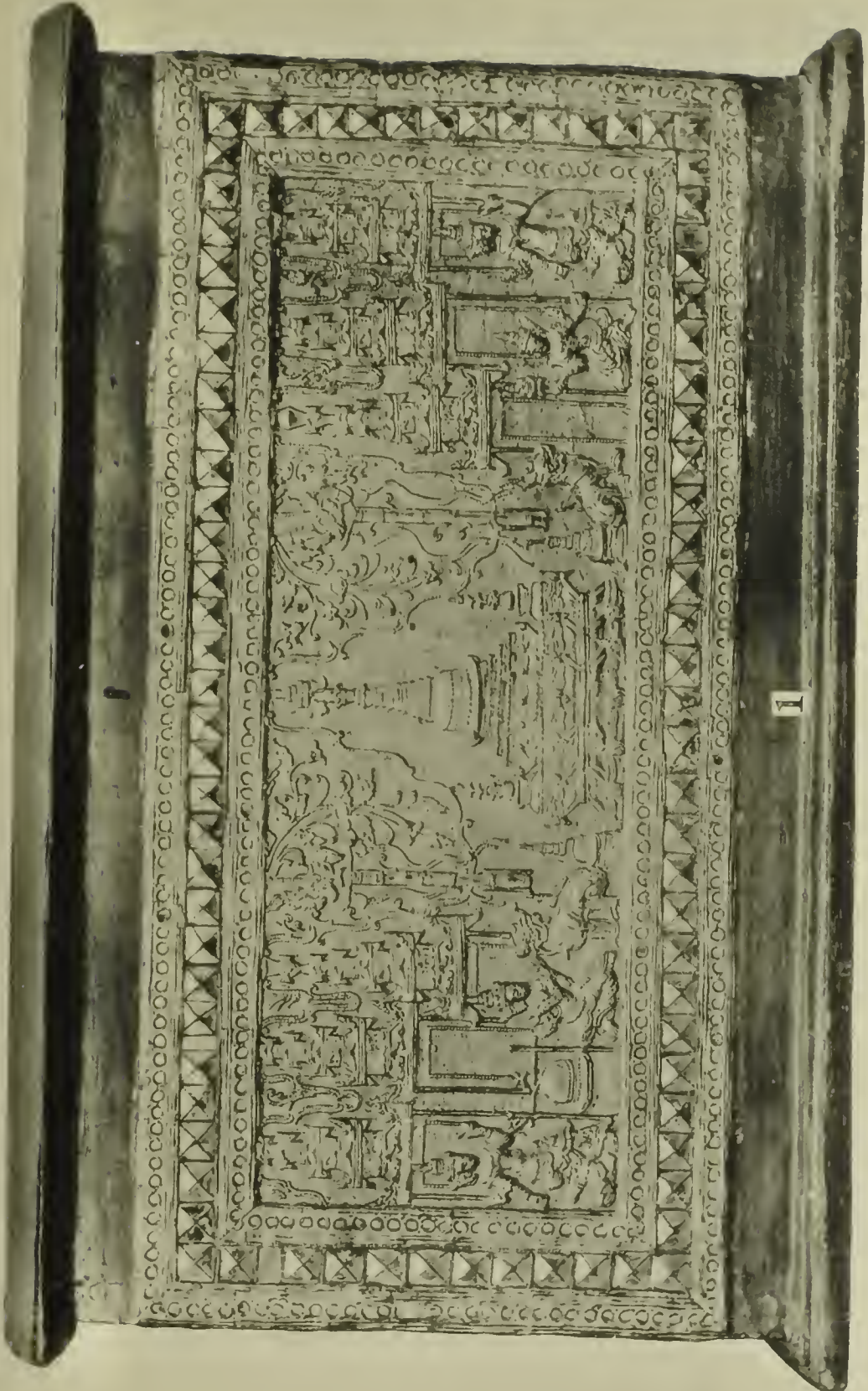

1

BURMA



BORNEO

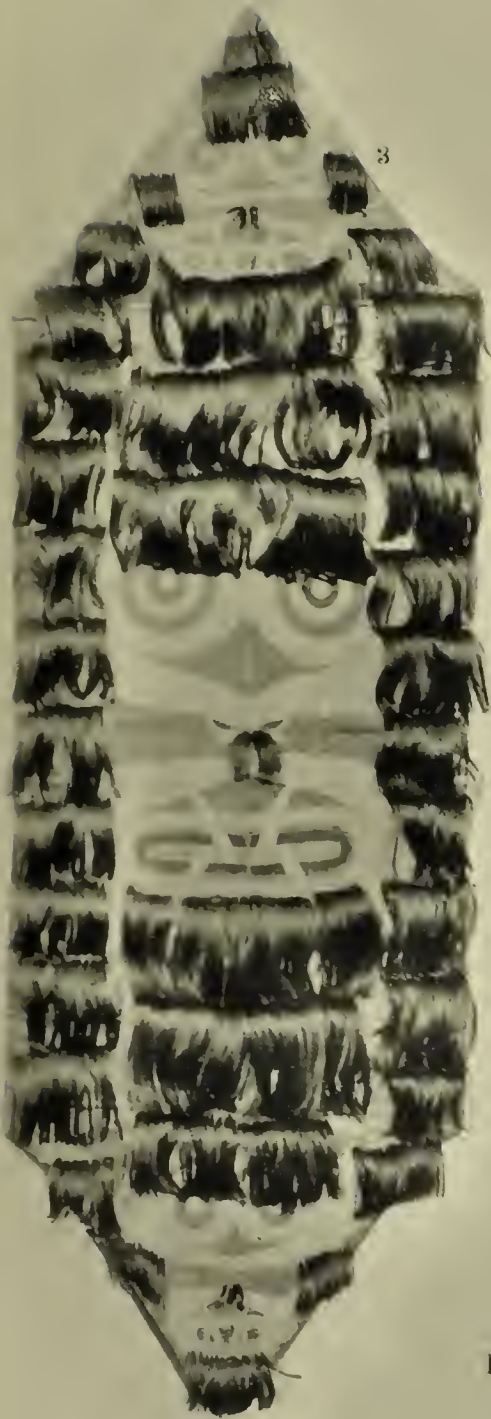

BORNEO |

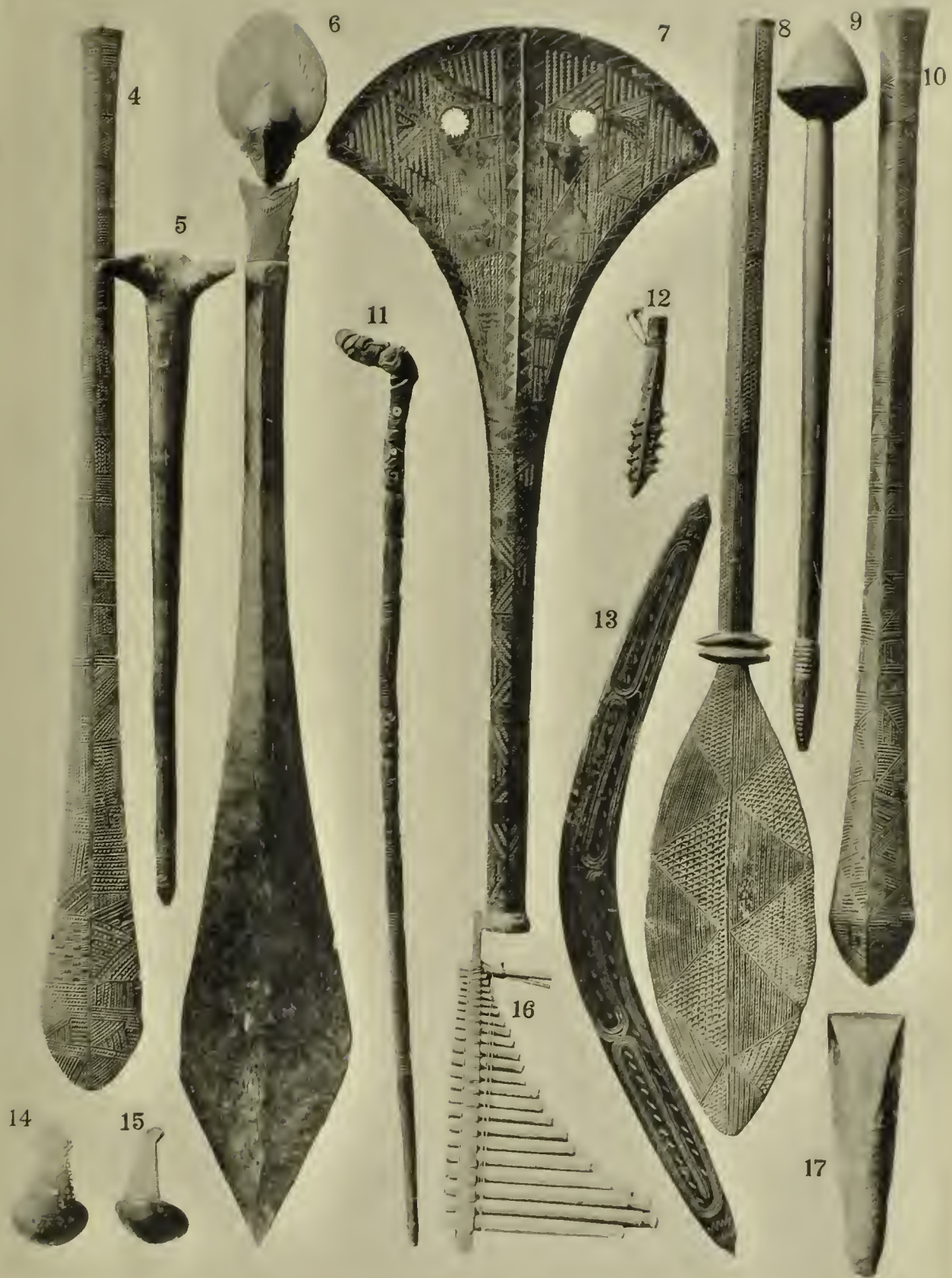

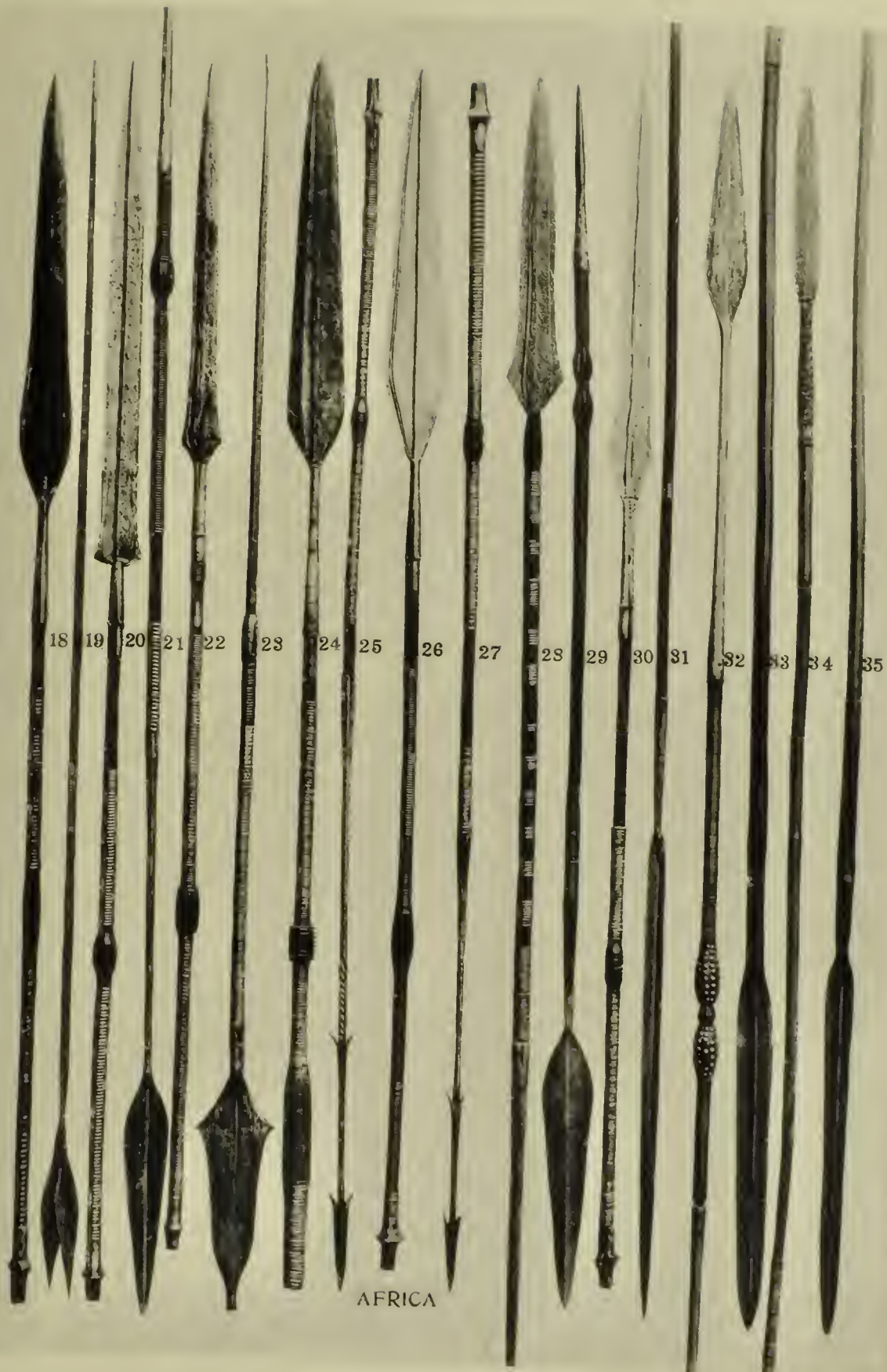

AFRICA



36

37

38

39

40

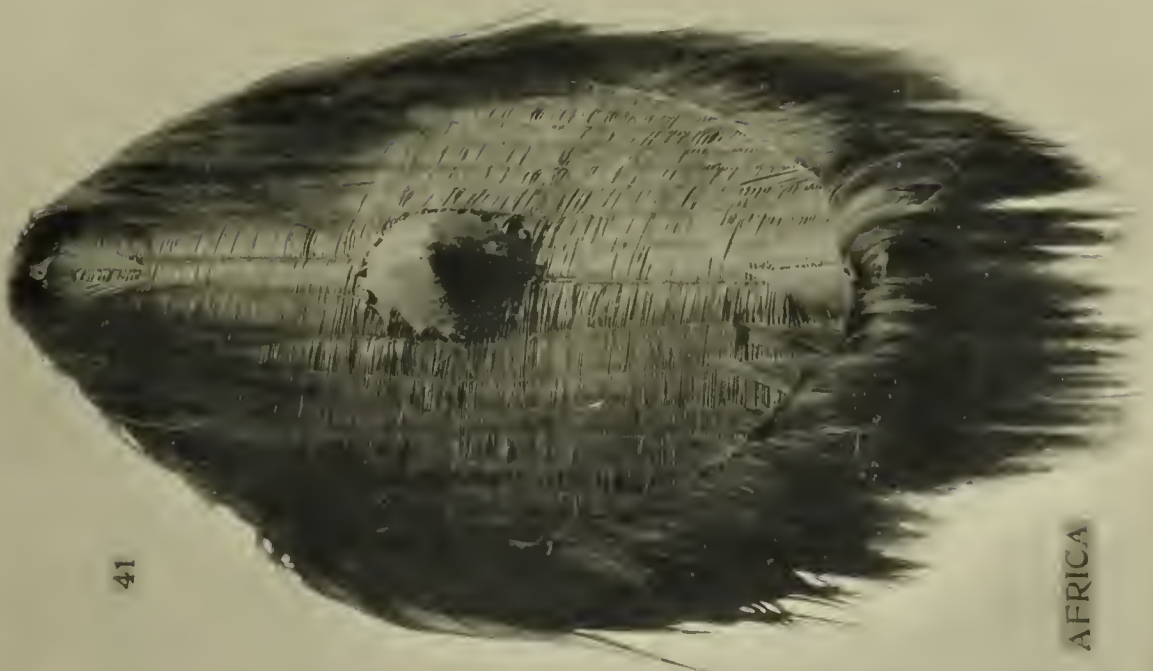

41

AFRICA





AFRICA

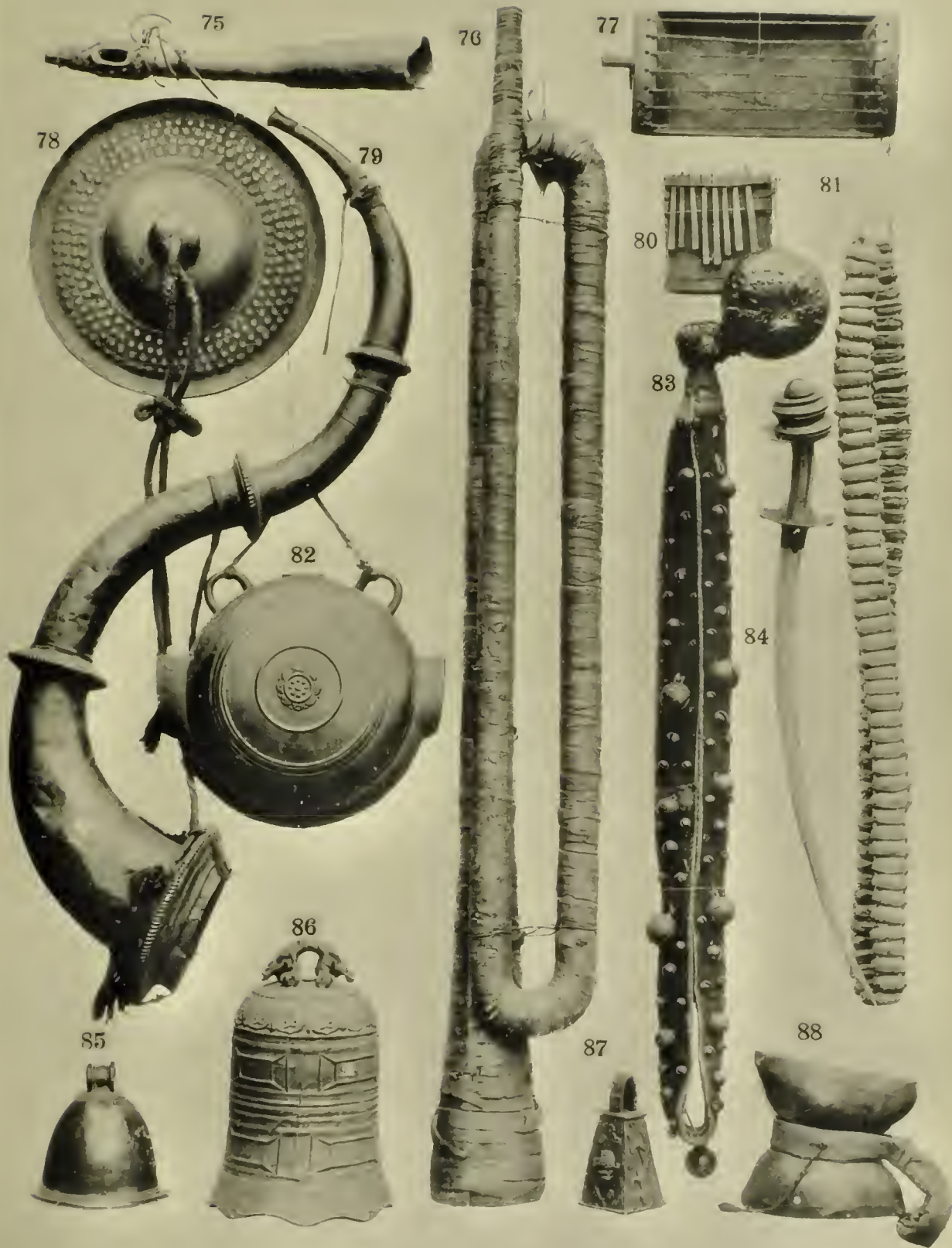

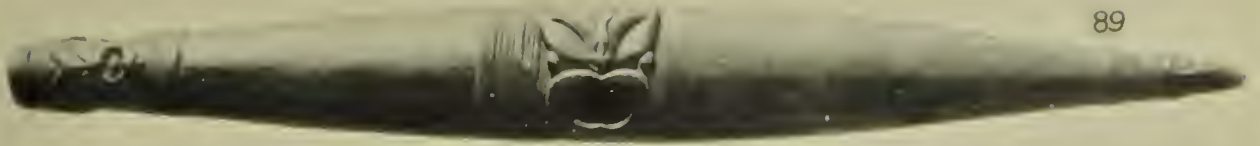

89



90



91



92



93

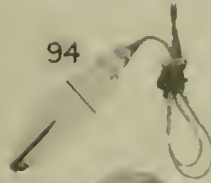

94



95



99



100



96



98

101
NEW ZEALAND



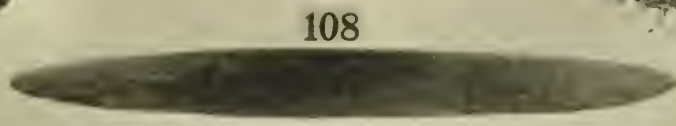
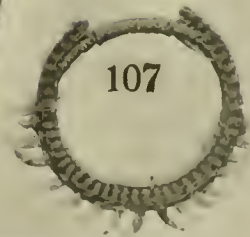
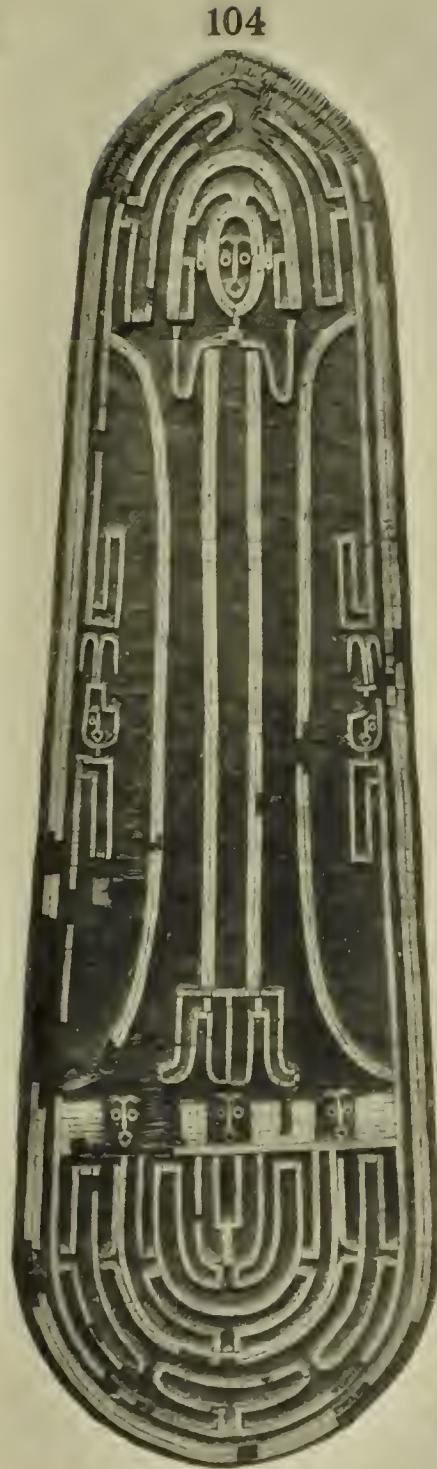
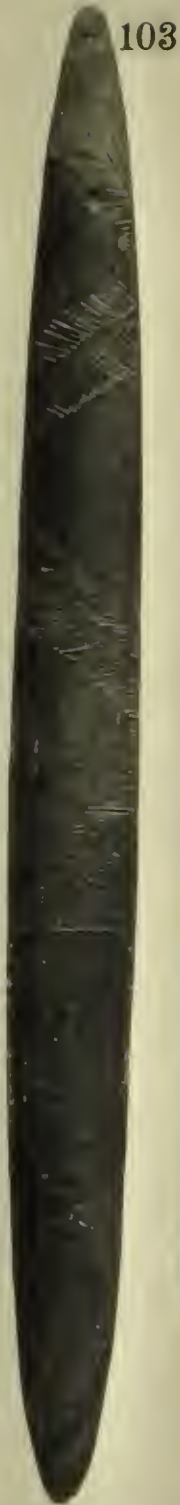

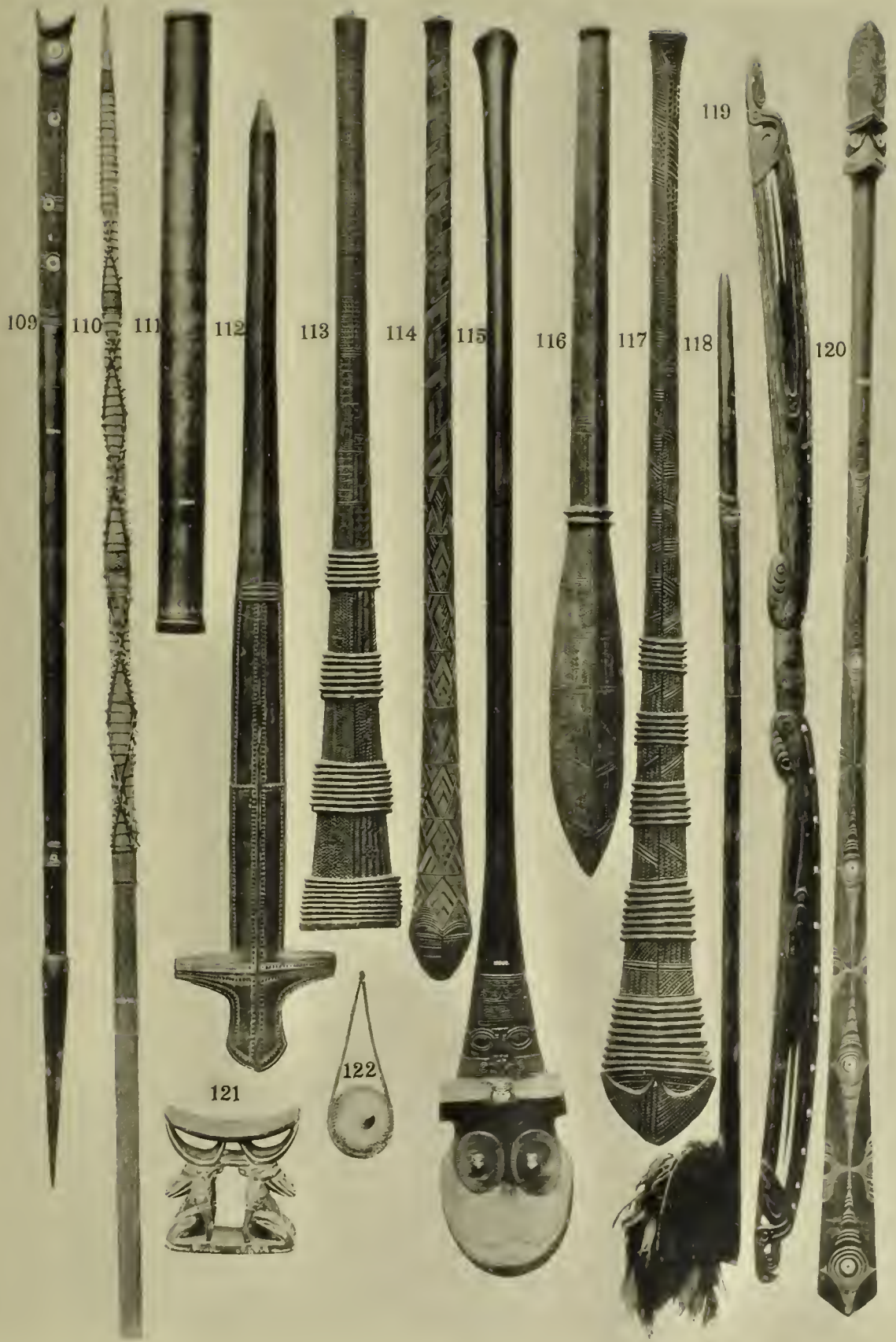



N.AMERICA

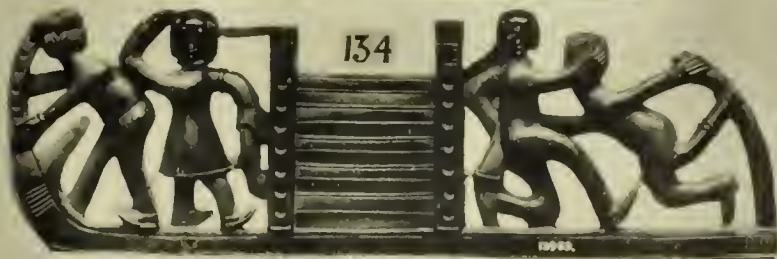
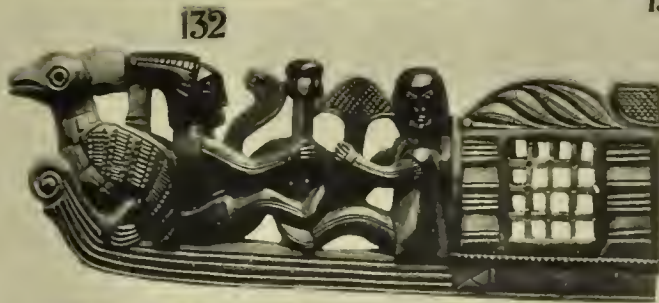
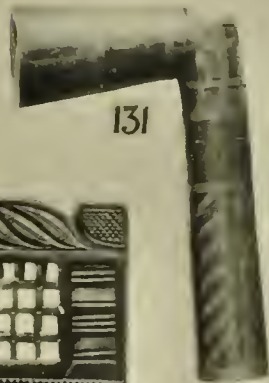

137 138 139 140 141 142 143 144 145 146 147 148 149 150



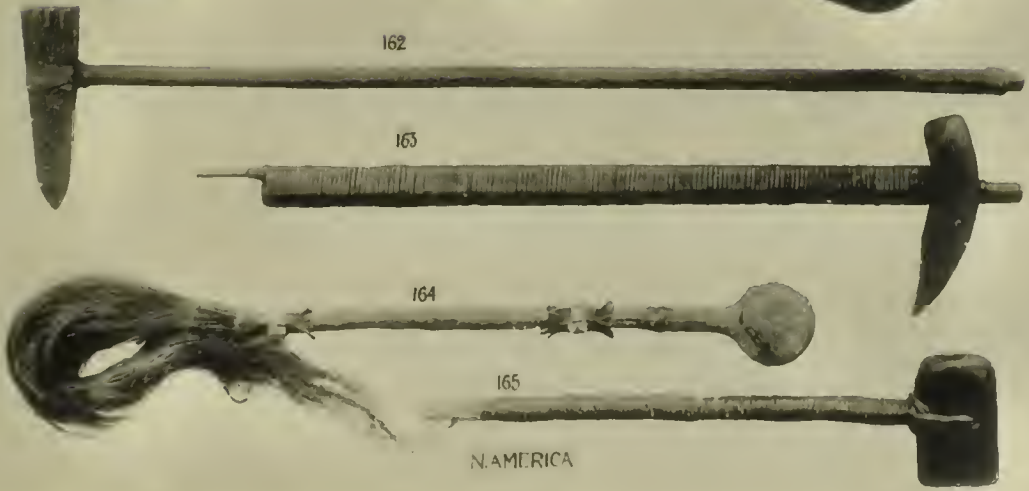
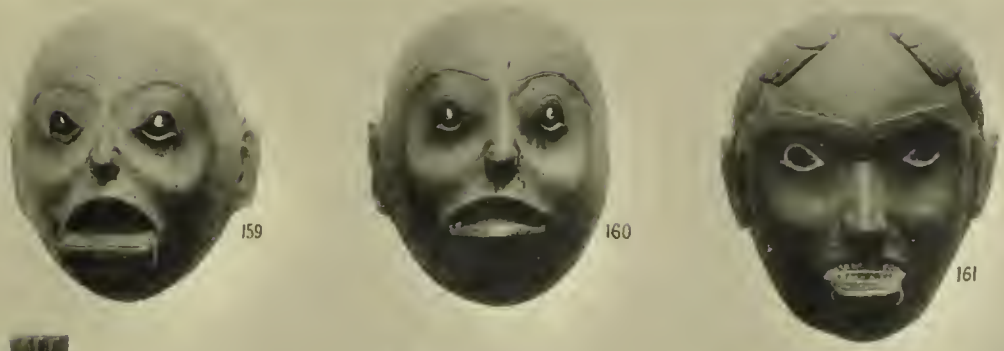

N. AMERICA

166

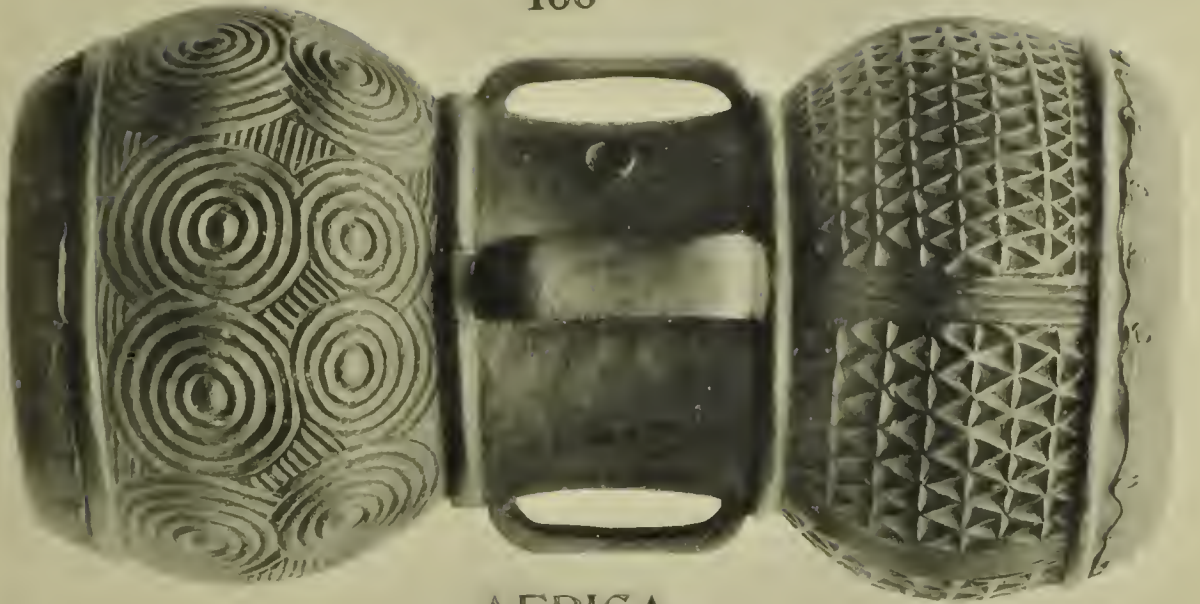

AFRICA

167





168



NEW GUINEA

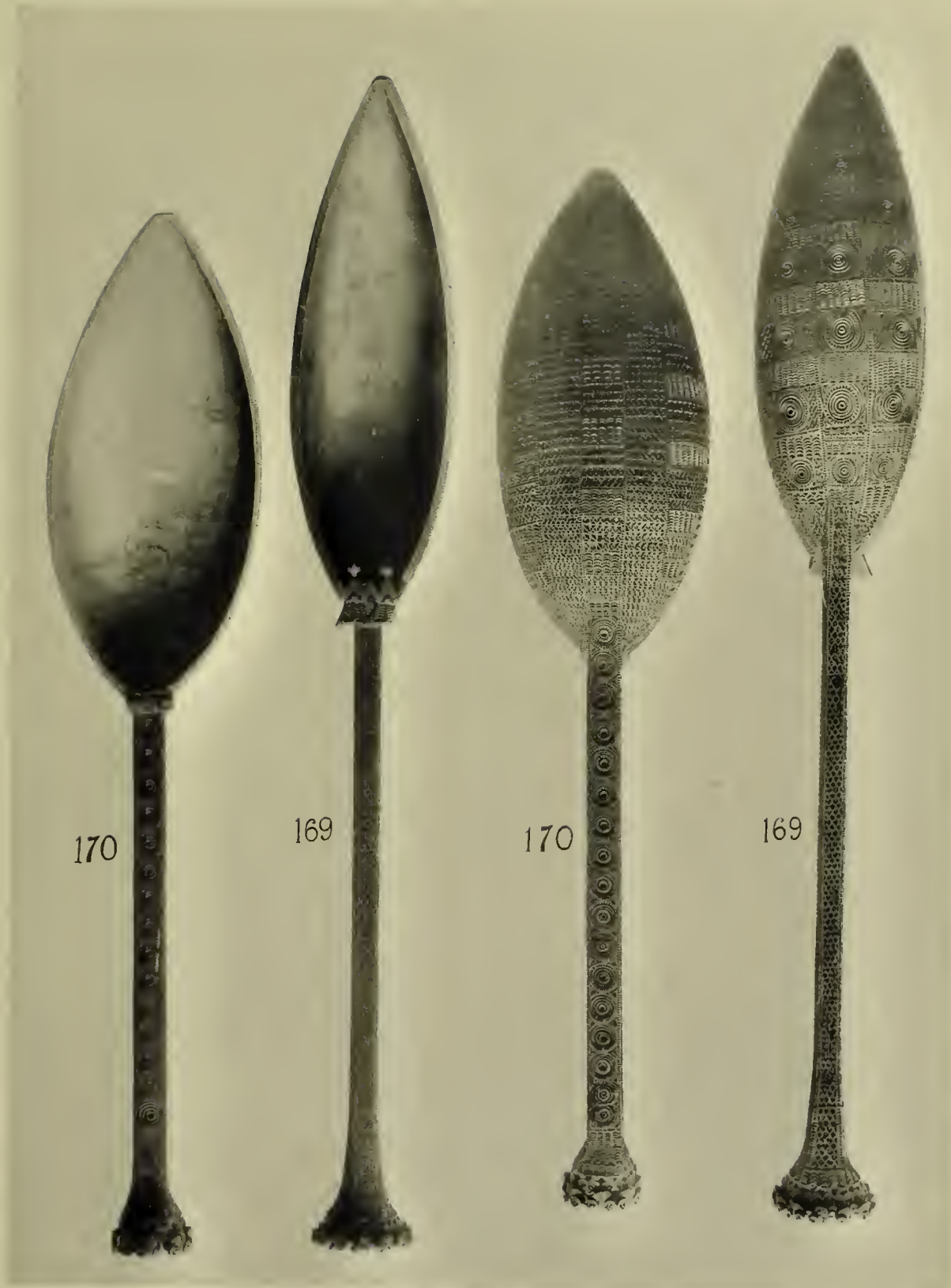

170

169

170

169



171



172



173



174



175



176

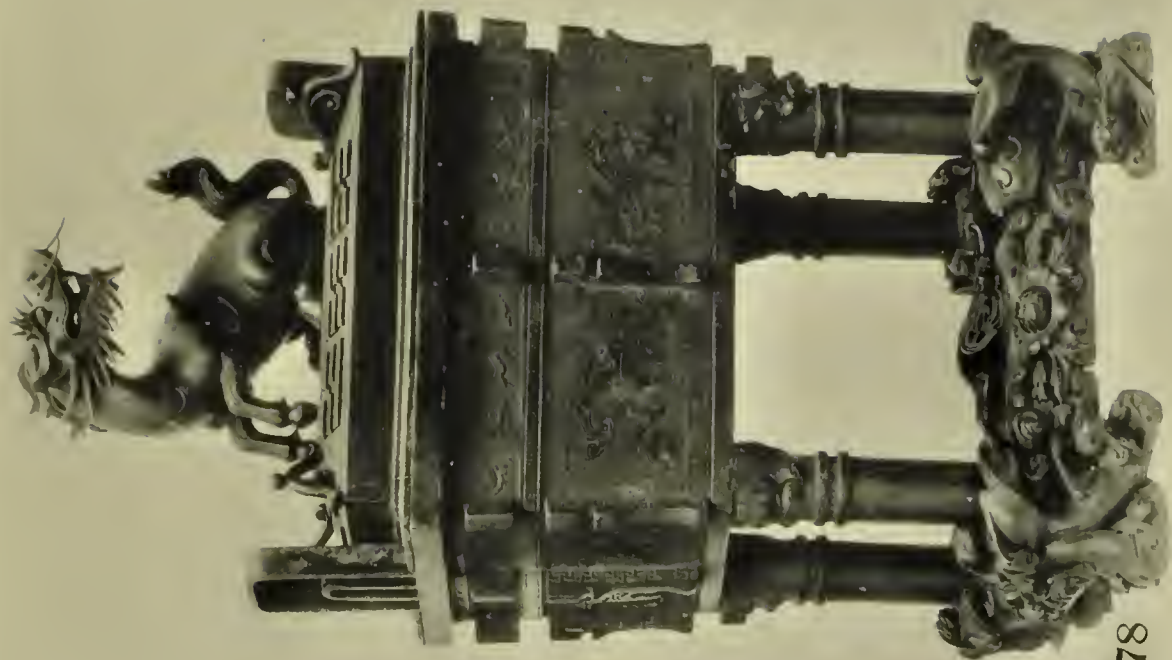

178

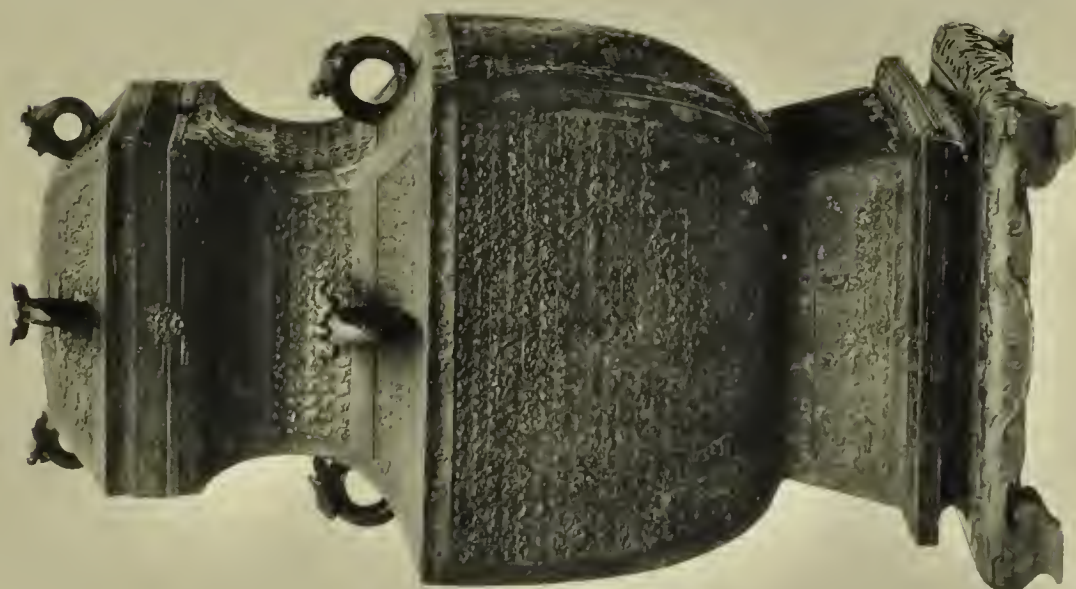

177

CATALOGUE No. 31.

PUBLISHED BY

W. D. WEBSTER, COLLECTOR OF ETHNOGRAPHICAL SPECIMENS,
HOME COURT, 24, PALACE ROAD, STREATHAM HILL, LONDON.

Show Room and Office: 36, GREAT RUSSELL STREET, BLOOMSBURY, LONDON.

BURMA.

- | | | |
|-----------|--|-------------------|
| 1 (13545) | Pongee box made of teak wood, the front and sides covered with elaborate ornamentation, richly gilt and inlaid with glass, 21 inches high, 19 inches wide, 31¼ inches long. Taken in the last Burma War at Muckwindine | £ s. d.
14 0 0 |
|-----------|--|-------------------|

BORNEO.

- | | | |
|-----------|---|--------|
| 2 (13405) | Wood shield with painted decoration on both sides, the front is ornamented with tufts of human hair, 52¼ inches long, 18½ inches broad (KENYAH) | 2 10 0 |
| 3 (13404) | Shield similar to last, 52 inches long, 17½ inches broad | 2 10 0 |

MISCELLANEOUS.

- | | | |
|------------|---|--------|
| 4 (13819) | Elaborately carved club of hard wood, with representations of five natives, 43 inches long, 4¾ inches broad (TONGA) | (SOLD) |
| 5 (13698) | Club with forked shaped head, 26¼ inches long (AUSTRALIA) | 1 5 0 |
| 6 (13451) | Carved hard wood club with carved mask on each side of handle, 49 inches long, 7¼ inches broad (NEW IRELAND) | 2 10 0 |
| 7 (13815) | Fan shaped club of hard wood, elaborately carved all over and inlaid with four pieces of ivory, 35½ inches long, 15¾ inches broad (FIJI) | (SOLD) |
| 8 (13816) | Elaborately carved hard wood club, 44¼ inches long, 7 inches broad (SAMOA) | 3 0 0 |
| 9 (13732) | Club of hard wood, slightly carved on handle, 28½ inches long (AUSTRALIA) | 0 17 6 |
| 10 (13814) | Elaborately carved hard wood club, with representations of three natives, 38¾ inches long, 3½ inches broad | 3 10 0 |
| 11 (13817) | A very minutely carved Maori stick, with representations of three natives each holding their tongues out, 36½ inches long (NEW ZEALAND) | (SOLD) |
| 12 (13694) | Shark's tooth knife, 7¼ inches long (HAWAII) | 1 5 0 |
| 13 (13351) | Carved boomerang, 13¾ inches long (AUSTRALIA) | 1 0 0 |
| 14 (13351) | Carved cocoanut sago spoon (NEW GUINEA) | 0 5 0 |
| 15 (6065) | do. (do.) | 0 5 0 |
| 16 (13731) | Double pan-pipe, 13¾ by 8¾ inches (FLORIDA ISLAND, SOLOMON) | (SOLD) |
| 17 '8172) | Basalt adze head, 10½ inches long, 3¼ inches broad (NEW ZEALAND) | 1 10 0 |

CATALOGUE No. 31.

AFRICA.

18 (13551)	Spear with pierced and worked iron head, wood shaft partly carved and bound with iron and brass, head 28 by $2\frac{3}{4}$ inches, full length $62\frac{1}{4}$ inches (CONGO)	1	10	0
19 (13555)	Spear with double iron head and wood shaft, head 12 by 2 inches, full length $62\frac{3}{4}$ inches (CONGO)	1	5	0
20 (13812)	Spear with iron head and wood shaft bound with iron, head $30\frac{1}{4}$ by $2\frac{3}{4}$ inches, full length $62\frac{1}{2}$ inches (CONGO)	1	5	0
21 (13813)	Spear with iron head, wood shaft bound with brass and iron, and long iron spike at end, head $32\frac{3}{4}$ by $2\frac{1}{2}$ inches, full length 70 inches (CONGO)	1	0	0
22 (13549)	Spear with pierced and worked iron head, wood shaft partly carved and bound with iron, head 21 by 2 inches, full length $59\frac{1}{2}$ inches (CONGO)			(SOLD)
23 (13554)	Spear used as money, fine worked iron head and wood shaft, and bound with iron and brass, and long iron spike at end, head $14\frac{1}{4}$ by $4\frac{1}{4}$ inches, full length $63\frac{1}{2}$ inches (CONGO)			(SOLD)
24 (13550)	Spear with iron head and wood shaft partly carved and bound with iron and brass, long iron spike at end, head $29\frac{1}{4}$ by 3 inches, full length $61\frac{1}{2}$ inches (CONGO)	1	7	6
25 (13811)	Spear with barbed iron head and wood shaft bound with iron, head $31\frac{1}{4}$ inches, full length 61 inches (CONGO)	1	0	0
26 (12229)	Spear with worked iron head and wood shaft partly carved and bound with brass, copper, and iron, head $26\frac{1}{4}$ by $3\frac{1}{2}$ inches, full length $60\frac{1}{4}$ inches (CONGO)	1	7	6
27 (12232)	Spear with barbed iron head and wood shaft slightly carved and bound with iron, head 23 inches, full length $60\frac{3}{4}$ inches... .. (CONGO)	1	0	0
28 (13547)	Spear with worked iron head and carved wood shaft bound with iron and long iron spike at end (CONGO)			(SOLD)
29 (13548)	Spear with iron head and wood shaft slightly carved and bound with brass and long iron spike at end, head $20\frac{1}{2}$ by $2\frac{1}{2}$ inches, full length $61\frac{1}{2}$ inches (CONGO)	1	0	0
30 (13552)	Spear with worked iron head and wood shaft slightly carved and bound with iron, head 28 by $2\frac{1}{2}$ inches, full length $60\frac{1}{2}$ inches ... (CONGO)	1	0	0
31 (8899)	Spear with long narrow iron head and wood shaft bound with iron at end, head $31\frac{1}{2}$ by 1 inch, full length $87\frac{1}{2}$ inches	0	12	6
32 (13553)	Spear with iron head and wood shaft slightly carved, bound with brass and long iron spike at end, head $30\frac{1}{2}$ by $2\frac{1}{2}$ inches, full length 77 inches (CONGO)			(SOLD)

CATALOGUE No. 31.

AFRICA—*continued.*

33 (11470)	Spear with iron head and wood shaft and iron spike at end, head $24\frac{1}{2}$ by 2 inches, full length $81\frac{1}{4}$ inches (UGANDA)	0 12 6
34 (12032)	Spear with iron head and wood shaft, bound just below head with crocodile skin and at end of shaft with narrow strips of snake skin, head $10\frac{1}{2}$ by $1\frac{1}{2}$ inches, full length $82\frac{1}{4}$ inches	0 10 0
35 (11471)	Spear similar to No. 33, head 24 by 1 inch, full length $77\frac{1}{2}$ inches (UGANDA)	0 10 0
36 (13509)	Carved wood fetish figure, $8\frac{1}{2}$ inches high (CONGO)	0 10 0
37 (13510)	do. do. $5\frac{1}{2}$ do. (CONGO)	0 10 0
38 (13508)	do. do. $8\frac{3}{4}$ do. (CONGO)	1 0 0
39 (13512)	do. do. $6\frac{3}{4}$ do. (CONGO)	0 15 0
40 (13511)	do. do. 8 do. (CONGO)	0 15 0
41 (13708)	Wood shield, with boss in centre and covered with basket work, ornamented with human hair, 28 by $17\frac{1}{2}$ inches (USOGA)	2 10 0
42 (13735)	Carved wood staff, with figure at top, $32\frac{1}{2}$ inches long (CONGO)	1 0 0
43 (13693)	Carved wood spoon, with figure at end of handle, $23\frac{1}{2}$ inches long (CAMEROON)	0 15 0
44 (13737)	Wood club with carved female head at end and studded with brass nails, 18 inches long (WEST COAST)	(SOLD)
45 (13738)	Club with carved head, $22\frac{7}{8}$ inches long (WEST COAST)	0 12 6
46 (6411)	Steatite pipe bowl, 3 inches high (SWAZILAND)	0 7 6
47 (12239)	Sword with curved blade, wood handle bound with iron, $33\frac{3}{8}$ inches long (CONGO)	1 10 0
48 (11917)	Sword with broad blade and wood handle, leather sheath, full length $20\frac{1}{4}$ inches, blade $14\frac{1}{2} \times 5$ inches (CONGO)	(SOLD)
49 (11766)	Iron sweat scraper, 5 inches long (ANGONILAND)	0 3 6
50 (13513)	Wood fetish figure, $6\frac{1}{2}$ inches high (CONGO)	0 15 0
51 (12249)	Knife with shaped blade and wood handle, blade $9\frac{1}{8} \times 4\frac{5}{8}$ inches, full length 13 inches (CONGO)	0 17 6
52 (11752)	Small knife with carved wood handle and sheath, blade $3\frac{1}{4} \times \frac{3}{4}$ inches, full length $5\frac{5}{8}$ inches (MASHONALAND)	0 3 6
53 (3860)	Ivory pendant, $5\frac{3}{4}$ inches long (EAST COAST)	0 10 0
54 (11915)	Knife with wood handle and tooled leather sheath, blade $6\frac{3}{8}$ by 1 inches, full length $9\frac{1}{4}$ inches	0 5 0
55 (11731)	Dagger with wood handle and sheath covered with lizard skin, blade $5\frac{1}{4}$ by $1\frac{1}{2}$ inches, full length 9 inches	0 5 0

CATALOGUE No. 31.

AFRICA—*continued*

56 (12253)	Knife with curved head and wood handle, bound with iron, 18 inches long (CONGO)	0 17 6
57 (13736)	Club with carved head, 23½ inches long (WEST COAST)	0 12 6
58 (11910)	Dagger, with wood handle and sheath, blade 7¾ by 1⅛ inches, full length 11⅞ inches	0 5 0
59 (11539)	Axe with worked iron head and wood haft, head 18½ by 1⅝ inches, haft 22½ inches (CONGO)	1 10 0
60 (11537)	Axe with worked iron head and carved wood haft, head 20¾ by 1⅞ inches, haft 22¾ inches (CONGO)	(SOLD)
61 (11540)	Axe with worked iron head and carved wood haft, head 9½ by 4½ inches, haft 23 inches (CONGO)	1 10 0
62 (13746)	Engraved brass spoon, 11½ inches long (ASHANTI)	0 10 0
63 (5734)	Adze, iron head and wood haft, haft 9¾ inches, blade 6¾ inches (ASHANTI)	0 7 6
64 (697)	Dagger with carved wood handle and sheath, blade 9½ by 1¼ inches, full length 14½ inches (UMTALI)	0 15 0
65 (12240)	Sword with wood handle bound with hide, blade 19 by 3 inches, full length 23½ inches (CONGO)	1 5 0
66 (11729)	Knife with ivory handle and carved wood sheath, blade 7 by 1½ inches, full length 10½ inches (ANGONILAND)	0 12 6
67 (13808)	Silver necklet (KAFFIR)	2 0 0
68 (8421)	Knife with wood handle and sheath covered with hide, blade 8¼ by ¾ inches, full length 13¼ inches (SOLD)	
69 (12243)	Axe with wood haft, blade 6 by 4¼ inches, haft 15½ inches... (CONGO)	1 10 0
70 (11911)	Knife with wood handle and sheath, blade 5 inches, full length 9⅞ inches (FAN)	(SOLD)
71 (11918)	Axe, blade 7⅞ by 1¾ inches, haft 15 inches (CONGO)	0 15 0
72 (6731)	Axe, blade 6½ by 2 inches, haft 15¼ inches (CONGO)	0 15 0
73 (8495)	Sword with wood handle and sheath, the latter covered with hide and decorated, blade 16¾ by 1¾ inches, full length 22¼ inches (CONGO)	0 15 0
74 (5747)	Carved wood spoon, 8½ inches long (MADAGASCAR)	0 2 6

MUSICAL INSTRUMENTS.

75 (12080)	Ivory war horn, engraved and partly covered with hide, 16½ inches long (CONGO)	1 5 0
76 (13716)	Wood trumpet covered with birch bark, 50 inches long (NORWEGIAN)	2 10 0
77 (11450)	Stringed instrument, 13 by 5½ inches... .. (W. AFRICA)	0 15 0

CATALOGUE No. 31.

AFRICA—*continued.*

78 (13663)	Pair of hammered brass cymbals, 13 inches diameter	...	(CHINA)	2 10 0
79 (13663)	Trumpet of copper with brass mounts, 36 inches long	...	(N. INDIA)	(SOLD)
80 (11167)	Sanza with iron keys and gourd resonator, 5¼ by 5 inches	...	(W. AFRICA)	0 15 0
81 (×)	Necklet rattle of moth cocoons	(W. AFRICA)	0 15 0
82 (13665)	Bronze bell-shaped gong, 12 by 12¼ inches	(CHINA)	2 0 0
83 (13539)	Bullock collar with 76 bronze bells	(BURMA)	1 5 0
84 (×)	Curious horn weapon, with bronze rattle handle, used by the Fakirs of Northern India, 26 inches long	(INDIA)	2 10 0
85 (10795)	Ancient bronze temple bell, in the form of an old English morion, 5¾ inches high by 6¼ by 4½ inches	(PRAMBANAN, DUTCH INDIES)	2 10 0
86 (13442)	Ancient bronze bell, 11¼ inches high, 7⅞ inches diam.	...	(CHINA)	3 0 0
87 (13827)	do. 5⅝ inches high, 2¾ inches square	...	(BENIN)	2 0 0
88 (13825)	Rattle made from the tops of two human skulls, used by the Fakirs of Northern India		2 2 0

NEW ZEALAND.

89 (13932)	Carved wood flute, 20½ inches long		(SOLD)
90 (14031)	Fine large dark green jade tiki, 6¼ by 3½ inches		(SOLD)
91 (13938)	Fine jade pendant, 6¾ inches long		(SOLD)
92 (5940)	Fish-hook of wood, inlaid with haliotis shell and bone barb, 6 inches long		0 10 0	
93 (13937)	Curved jade pendant, 5¾ inches long		(SOLD)
94 (8345)	Fish-hook of haliotis shell with brass barb, 2¾ inches long	0 7 6	
95 (13936)	Jade flesh knife, 4½ by 4 inches		(SOLD)
96 (× 45)	Jade pendant, 3¼ inches long...	0 7 6	
97 (13943)	Carved wood patoo, 12¾ inches long, 5½ inches broad		(SOLD)
98 (13935)	Jade Mere, 13¼ inches long, 4¼ inches broad		(SOLD)
99 (13934)	Jade Mere, 18½ inches long, 4¼ broad		(SOLD)
100 (13944)	Carved wood patoo, 15¾ inches long, 14½ inches broad		(SOLD)
101 (13933)	Carved wood flute, 15⅞ inches long		(SOLD)

MISCELLANEOUS.

102 (13969)	Carved wood club, 42 inches long	(NEW GUINEA)	(SOLD)
103 (13966)	Carved wood bull roarer, 38¼ inches long, 3¼ inches broad		(AUSTRALIA)	(SOLD)
104 (13945)	Shield of basket work, covered with cement and inlaid with pearl shell, and decorated in red and black, 36¼ by 11 inches	(SOLOMON ISLANDS)	(SOLD)

CATALOGUE No. 31.

MISCELLANEOUS—*continued.*

105 (13968)	Carved black wood club, 32 inches long	(NEW GUINEA)	(SOLD)
106 (13967)	do. 42 inches long	(NEW GUINEA)	(SOLD)
107 (4221)	Dog tooth hair ornament	(NEW GUINEA)	0 7 6
108 (13859)	Carved wood message stick, 17 $\frac{3}{4}$ inches long	(AUSTRALIA)	1 1 0
109 (13941)	Finely carved wood staff, inlaid with haliotis shell, and horn spike at end, 53 $\frac{1}{2}$ inches long	(NEW ZEALAND)	7 10 0
110 (12242)	Shark's tooth weapon, 66 inches long	(KING'S MILLS ISLANDS)	0 17 6
111 (14020)	Decorated bamboo pipe stem, 28 inches long	(NEW GUINEA)	0 7 6
112 (13860)	Carved wood club, 44 $\frac{3}{4}$ inches long, 8 inches broad	(SOLOMON ISLANDS)	(SOLD)
113 (13948)	Finely carved club with representations of natives, birds, tortoise, &c., 42 inches long, 5 inches wide...	(SAMOA)	(SOLD)
114 (13946)	Elaborately carved club, 44 $\frac{1}{2}$ inches long	(TONGA)	(SOLD)
115 (13962)	Finely carved club of hard black wood, 57 inches long	(MARQUISAS)	(SOLD)
116 (13946)	Finely carved club, 39 inches long	(SAMOA)	3 0 0
117 (13947)	do. 51 $\frac{1}{2}$ inches long	(SAMOA)	(SOLD)
118 (13940)	Club ornamented with feathers, 46 inches long	(NEW ZEALAND)	1 15 0
119 (14010)	Carved light wood dancing stick, 57 inches long	(NEW GUINEA)	(SOLD)
120 (13939)	Carved wood hani inlaid with haliotis shell, 60 $\frac{1}{4}$ inches long	(NEW ZEALAND)	(SOLD)
121 (14011)	Carved wood head rest, 6 $\frac{1}{2}$ inches high and 6 $\frac{1}{4}$ inches broad	(GERMAN NEW GUINEA)	0 15 0
122 (13332)	Plaited cane basket	(NEW IRELAND)	(SOLD)

NORTH AMERICA.

123 (14004)	Red stone tomahawk and pipe combined, 18 $\frac{1}{2}$ inches long	(Sioux Indian)	(BLACK HILL, DAKOTA)	(SOLD)
124 (11219)	Red stone pipe bowl, 3 $\frac{3}{4}$ inches long	(Sioux Indian)	(SOLD)
125 (13957)	Finely carved black shale pipe, 6 $\frac{3}{4}$ inches long	(BRITISH COLUMBIA)	1 15 0
126 (11825)	Carved red stone pipe bowl, 4 inches long	(Sioux Indian)	(SOLD)
127 (14002)	do. do. 5 $\frac{3}{4}$ do.	(do.)	1 10 0
128 (11220)	Black stone pipe bowl inlaid with lead, 4 $\frac{1}{8}$ in. long	(Sioux Indian)	(SOLD)
129 (14003)	Red stone pipe bowl, 8 $\frac{3}{4}$ inches long	(Sioux Indian)	1 10 0
130 (14001)	do. 7 $\frac{1}{2}$ do.	do.	1 10 0
131 (11824)	do. inlaid with lead, 6 inches long	(Sioux Indian)	..	1 15 0
132 (13960)	Black shale carving, 10 $\frac{5}{8}$ inches long...	(BRITISH COLUMBIA)	1 15 0

CATALOGUE No. 31.

NORTH AMERICA—*continued.*

133 (6404)	do.	6½	do.(BRITISH COLUMBIA)	0 17 6
134 (13959)	Black shale pipe	12¾	do.	(do.)	2 0 0
135 (13956)	do.	6¾	do.	(do.)	1 15 0
136 (13958)	Black shale carving,	15½	do.	(do.)	(SOLD)

NEW GUINEA.

137 (13064)	Carved black wood staff,	36½	inches long	...	(TROBRIAND ISLAND)	0 17 6
138 (13063)	do.	35¾	do.	...	(do.)	0 17 6
139 (13061)	do.	37¼	do.	...	(do.)	0 15 0
140 (13067)	do.	36½	do.	...	(do.)	1 0 0
141 (13068)	do.	37¾	do.	...	(do.)	0 17 6
142 (13062)	do.	37¾	do.	...	(do.)	0 17 6
143 (13065)	do.	37½	do.	...	(do.)	1 5 0
144 (13505)	do.	34	do.	...	(do.)	0 17 6
145 (13050)	do.	36¼	do.	...	(do.)	0 15 0
146 (13066)	do.	35	do.	...	(do.)	0 15 0
147 (13049)	do.	34½	do.	...	(do.)	0 15 0
148 (13051)	do.	33	do.	...	(do.)	0 10 0
149 (13503)	do.	40½	do.	...	(do.)	0 15 0
150 (13506)	do.	40½	do.	...	(do.)	0 7 6

MARQUISAS.

151 (14042)	Wood comb,	11¼	inches long...	0 7 6
152 (14039)	do.	10	do.	0 7 6
153 (14044)	do.	9⅝	do.	0 7 6
154 (14035)	Carved wood fan handle,	13¼	inches long	(SOLD)
155 (14034)	do.	12¾	do.	(SOLD)
156 (14041)	Wood Comb,	12¾	inches long	0 7 6
157 (14043)	do.	10½	do.	0 7 6
158 (14040)	do.	10¼	do.	0 7 6

CATALOGUE No. 31.

NORTH AMERICA.

- 159 (13952) Wood mask decorated in red, yellow and black, $8\frac{1}{2}$ by $7\frac{1}{2}$ inches, used by the Shebassa tribe, lat. 53 N., long. 130 W. ... (N.W. COAST) (SOLD)
- 160 (13954) do. do. 9 by $7\frac{1}{4}$ inches ... (do.) 1 10 0
- 161 (13953) do. do. $9\frac{1}{2}$ by 8 inches ... (do.) 1 10 0
- 162 (13998) Pipe and tomahawk combined, green stone bowl and wood stem or handle covered with braid, $29\frac{1}{4}$ inches long ... (SOLD)
- 163 (13999) Pipe and tomahawk combined, black stone bowl and wood stem or handle wrapped with hide, $24\frac{1}{4}$ inches long ... (SOLD)
- 164 (13951) Stone tomahawk, head and haft covered with hide, ornamented with horse-hair, 18 inches long ... (SOLD)
- 165 (14000) Pipe and tomahawk combined, black stone head and stem bound with hide, 17 inches long ... (SOLD)

AFRICA.

- 166 (13969) Finely carved wood drum, covered with hide at both ends and fastened with pegs, 23 inches wide, $11\frac{1}{2}$ inches diam. ... (SOLD)
- 167 (x 47) Finely carved wood stool, 13 inches high, $20\frac{1}{2}$ inches long, $10\frac{3}{8}$ inches broad ... (ASHANTI) (SOLD)

NEW GUINEA.

- 168 (13966) Finely carved drum, decorated in red, black, and white, ornamented with shells and cassowary feathers, 39 inches high ... (SOLD)

HERVEY ISLAND.

- 169 (13963) Finely carved canoe bailer, $4\frac{1}{2}$ inches long ... (SOLD)
- 170 (13964) do. 37 do. ... (SOLD)

AFRICA.

- 171 (14359) Fine bronze female head, $9\frac{3}{4}$ inches high ... (BENIN) (SOLD)
- 172 (14358) Carved wood ram's head, $15\frac{3}{4}$ inches high ... (do.) 7 10 0
- 173 (14360) Fine bronze negro head, $9\frac{5}{8}$ inches high ... (do.) (SOLD)
- 174 (14378) Bronze group of three figures representing a king and two attendant slaves, $12\frac{1}{2}$ inches high ... (BENIN) 7 10 0
- 175 (14389) Finely cast and chiselled bronze base, $9\frac{7}{8}$ inches high, 11 inches diameter ... (BENIN) (SOLD)
- 176 (14344) Bronze group similar to 174, 10 inches high ... (do.) 7 10 0

CHINA:

- 177 (15056) Fine old square bronze vase with lid, on carved wood stand, $24\frac{1}{4}$ inches high, $11\frac{1}{2}$ inches square ... 10 0 0
- 178 (15057) Fine old square bronze, standing on four legs and elaborately carved wood stand, 27 inches high ... 20 0 0



